Wise shopping always includes
VAN HOUTEN'S COCOA
UNRIVALLED FOR ECONOMY AND FLAVOUR

CITY EDITION
The Irish Times
PRICE 3D. DUBLIN, FRIDAY, JULY 2, 1943 NO. 26,818

"Eclipse"
PRODUCER PLANTS
FOR ALL MODELS TRUCKS, VANS and CARS, CONSULT
W. F. POOLE & CO., LTD., WESTLAND ROW
AND
J. H. MOORE, LIMITED, LITTLE LONGFORD ST., DUBLIN.

D.B.C.
Bracks
From 9d. each
Obtainable at all our Branches.
PETER KENNEDY, LIMITED.

NOMINEES FOR SENATE

THERE will be fifteen candidates for the six seats in the two University Senate constituencies. The eight for the National University include the three sitting members, while two of the seven candidates for the Dublin University constituency are sitting members, the third being the Provost, who is not going forward. The following is the list of the candidates who were nominated yesterday:—

DUBLIN UNIVERSITY

Dr. James Johnston Auchmuty, M.A., Ph.D., Secondary Schoolmaster, Leeson Park, Dublin.

Prof. William Robert Fearon, Sc.D., Prof. of Bio-chemistry, 24 Trinity College, Dublin.

Prof. Joseph Johnston, M.A., Prof. of Applied Economics, 36 Trinity College, Dublin.

Mr. Theodore Conyngham Kingsmill Moore, K.C., 30 Burlington road, Dublin.

Mr. Eoin O'Mahony, Barrister-at-Law, Douglas, Co. Cork.

Dr Robert James Rowlette, M.D., P.R.C.P.I., 55 Fitzwilliam square, Dublin.

Prof. William Bedell Stanford, Litt.D., Regius Prof. of Greek, Dalkey, Co. Dublin.

NATIONAL UNIVERSITY

Mr. Henry Leo Barniville, M.D., M.Ch., Prof. of Surgery, 9 Merrion square, Dublin.

Mrs. Helena Concannon, M.A., D.Litt., historian, Salthill, Galway.

Mrs. Mary Baptist Cotter (*née* O'Mahony), widow, Clonakilty, Co. Cork.

Mr Donagh MacDonagh, Barrister-at-Law, Sandymount, Dublin.

Mr. Carroll O'Daly, Barrister-at-Law, 38 Merrion square, Dublin.

Mr. Timothy O'Donoghue, M.A., Secondary Teacher, 124 Sunday's Well, Cork.

Prof. Agnes Mary Winifred O'Farrelly, M.A., Prof. of Modern Irish Poetry, 38 Brighton road, Dublin.

Prof. Michael Tierney, M.A., Prof. of Greek, Shankill, Co. Dublin.

The Council of the Incorporated Law Society have nominated for the Cultural and Educational Panel the President (John B. Hamill) and Eugene F. Collins.

Munster Agricultural Society's two candidates for the Agricultural Panel will be chosen at a special meeting of the Society on July 10 from the following, who have been proposed and seconded: Ex-Senator M. Twomey (Coachford), D. P. Forde (Upton) and T. N. Desmond (Cork).

In Mr. Kingsmill Moore's first paper the nominators were the Archbishop of Dublin and Mr. J. M. Fitzgerald, K.C., and the assentors the Vice-Provost, Rev. R. M. Gwynn, Mr. Fraser, S.F.T.C.D.; Sir Robert Tate, S.F.T.C.D.; T. S. Broderick, F.T.C.D.; K. M. Henry, F.T.C.D.; A. J. McConnell, F.T.C.D.; C. H. Rowe, F.T.C.D., and Professor H. M. O. White. His nominators in other papers were the Bishop of Clogher, the Bishop of Cork, Mr. W. H. Carson, K.C., and Mr. Brereton Barry, K.C., and the assentors included: Dublin clergy—The Dean of St. Patrick's, Rev. S. R. Crockett, Canon Powell, Canon Harvey, Rev. W. Anderson, Rev. W. J. Mayne, Canon de Pauley and Rev. R. P. C. Hanson. Doctors—Prof. W. Pearson, Prof. V. M. Synge and Drs. A. R. Parsons, E. J. M. Watson, A. Chance, A. G. Bewley, F. Gill and J. S. Quin. Barristers—T. P. McCarthy, K.C.; Miss F. E. Moran, K.C.; F. G. O. Budd, K.C.; R. T. Cherry, E. C. Micks, Miss A. Deverell, C. B. McKenna and A. D. Pringle. Other professions—Messrs. J. Bennett, J. W. B. Goulden, G. A. Overend, R. G. H. Carter, M. E. Dockrell, J. W. Freeman, Mrs. Foster Coates and Miss Beattie.

The Central Executive, C.Y.M.S., have nominated C. M. Devine (President, Central Executive Committee) and C. L. McGowan (President, St. Peter's Branch, Balbriggan).

King Victor Emmanuel yesterday visited Leghorn, which has suffered heavily from bombing attacks, said German radio last night.—(Reuter.)

Public Interest in the Sitting

GREAT interest was taken in yesterday's meeting of the Dail. Among others in the Distinguished Strangers' Gallery were M. de Laforcade, French Minister; Sir John Maffey, United Kingdom Representative; the Right Rev. Mgr. Enrici, Secretary to the Nunciature; Mr. T. A. Hickok, Secretary to the American Legation; Herr Thomsen, Secretary to the German Legation; Mr. S. Beppu, Japanese Consul-General; M. Jansen, Consul-General for Sweden, and Mr. D. O Buachalla, former Governor-General.

Mr. Churchill Explains N. African Affairs

Mr. Churchill emphasised in the British House of Commons yesterday the desire of the British and United States Governments that the French Military Command in North Africa should be unchanged, and deprecated "giving any undue attention to the personality aspect of the new French organisations." The Premier said that, in view of the prolonged discussions between French leaders in Algiers, involving the French armed forces in North Africa and the serious effect which this might have on the war effort, Generals Giraud and de Gaulle had been asked for an assurance that there should be no important change in the Command at the present time. The representation was made on military grounds, and implied no decision to invest General Eisenhower with full political control.

PREMIER'S HOPE

Referring to the French North African Committee, Mr. Churchill said that it was working on the basis of collective responsibility, "and it is our hope that all its members will merge their personal and individual interests for the common good of France."

Answering other questions, Mr. Churchill said: "While the main direction of the campaign in North Africa is under the United States authority, we are in frequent contact with the American Government and authorities." He considered that at the present time it was necessary that General Giraud should remain in command of the French military forces.

Replying to Mr. Ellis-Smith (Lab., Stoke), Mr. Churchill said that the Government are well aware of the penetration of European industry and finance by Nazi Germany, and, in particular, by the Hermann Goering Trust. An inter-Allied committee of experts was set up in London to prepare the way for further action and the Governments of U.S., U.S.S.R., China and the European Allies are all represented on this committee, which is assembling much valuable material.

Wanton Damage in Dun Laoghaire

Commenting on the increased number of wanton attacks on life-belts and life-lines in the Dun Laoghaire and Killiney area, Mr. T. C. O'Mahony, Borough Manager, at the quarterly meeting of the Dun Laoghaire Borough Corporation last night, said that the position with regard to these attacks was becoming intolerable.

While the Corporation was paying £8 to life guards on Killiney shore and providing life-belts and life-lines, for some reason there had been an increase in the wanton attacks on this equipment. Life-lines had been cut, life-belts destroyed and thrown into the sea.

Another matter that needed attention was the damage that was taking place in public lavatories in the area. During the past month twelve lavatory locks had been forced off the doors, and attempts had been made to rifle the contents.

TAOISEACH NAMES NEW GOVERNMENT

All Outgoing Ministers Again in Office

AFTER Mr. de Valera had announced the names of the new Government in the Dail yesterday, there was a long and, at times, acrimonious debate on several matters, including statements made in the recent election campaign by Ministers and other Government speakers. Mr. Norton vigorously denounced Mr. MacEntee for some of his speeches regarding the Labour Party.

The attitude of the new Farmers' Party in taking no part in the election of the Taoiseach was also criticised, and at a later stage the Chairman called upon a deputy to leave the House.

An Extra Portfolio

AFTER the Taoiseach had visited the President at Arus an Uachtarain, and received his appointment, Mr. de Valera returned to the Dail and proposed the following Government:—

Messrs. S. T. O'Kelly (former Minister for Finance), Sean Lemass (former Minister for Supplies and Industry and Commerce), Sean MacEntee (former Minister for Local Government and Public Health), Seamus Ryan (former Minister for Agriculture), Francis Aiken (former Minister for the Co-ordination of Defensive Measures), Thomas Derrig (former Minister for Education and Lands), C. Boland (former Minister for Justice), Oscar Traynor (former Minister for Defence), P. Little (former Minister for Posts), and Sean Moylan (former Parliamentary Secretary to the Minister for Defence).

Asked by Mr. Cosgrave (F.G., Cork) if he would indicate the Ministries to which the names related, Mr. de Valera said that he was not prepared to do that at present.

Mr. COSGRAVE suggested an adjournment, and mentioned that it scarcely was fair to the House to have the names presented in this fashion.

Mr. Sean Moylan, who joins the Cabinet.

TWO DUTIES

Mr. de VALERA replied that there were two functions which members of the Government performed, the first and more important one being the shouldering of collective responsibility as a corporate body for policy, legislative proposals, and executive action. In the Constitution it was as members of the Government it was indicated that they should get the approval of the House. "However," he said, "I am prepared to indicate at this stage that there will be as little change in the Ministries as possible. There is a good case for relieving the Minister for Education, Mr. Derrig, of the work of the Ministry of Lands, and for that reason an extra Minister is proposed to enable me to make such adjustments as that may call for. My intention is to keep the Ministries very much as they are."

FARM POLICY

Replying to Mr. Cosgrave, the TAOISEACH intimated that there would be no change in the Ministry of Agriculture.

Mr. COSGRAVE spoke of the serious criticism for some time past throughout the country of the agricultural policy of the Government, pointing out that agricultural production had gone down, and that the Ministry had not taken the steps which had been taken in other countries to get the maximum production out of the land. "We have," he said, "a unique opportunity for developing agricultural production, as it has been done even in the country closest to us, where it has been expanded by about 75 per cent. If we were in that happy position here, the imports which we need so badly would be much more easily procurable."

Touching on the exercise of censorship, he said that there was grave dissatisfaction with it, and his information was that, although the country was not engaged in the war, there was less news of war matters available in it than in any other country. In certain cases where men were mentioned in despatches publication was not allowed, and obituary notices were objected to because of some such phrase as "killed in action."

LABOUR ATTACK

A fierce attack on Mr. S. MacEntee was launched by Mr. W. NORTON (Lab., Kildare), who said that they objected to the composition of the Government on one main ground, and that was that it contained the name of Deputy MacEntee, "who, in my opinion, is unfit to be a member of a Government in any country where clean, decent administration is valued. He enjoys the distinction of having been fired out of the Ministry for Finance and the Ministry for Industry and Commerce. Public life in this country would be healthier and cleaner if he were fired out of the Ministry entirely. Everybody knows the depths of indecency in language to which he can stoop. He distinguished himself in the recent election by indulging in filthy, libellous, and slanderous statements against his opponents, statements which he knows were deliberately untrue. He carried on that campaign in the election, and could not be induced, even by the example of some of his decent colleagues, to pursue a clean campaign."

Deputy MacEntee seemed to have gone berserk, accusing Labour of being a Communist Party, and even alleging that the Labour Party got money from Communist sources. Nobody expected too high a standard of truth and decency from Mr. MacEntee, but he and the Taoiseach must have known that the allegation of Communism was untrue. In 1933 Labour made him a Minister for Finance, but so far as Labour votes are concerned to-day they will not help to make him another tragic Minister for Local Government. He had published a filthy, scurrilous, vituperative advertisement in his own political rag, the other decent papers having refused to take it. "Who is Deputy MacEntee, anyway, to talk about Communism and Russia? The party of which he is a member sent a delegation to Russia in 1925 to get Russian guns, to get Russian money, if they could, and to get Russian training in fighting methods, and the only purpose that they could be used for here was against Irishmen with whom Fianna Fail had disagreed."

Mr. Norton, continuing, said that he wanted to deny that the Labour Party had anything to do with Communism. Mr. MacEntee could not now deny that his people had sent a delegation to Russia to get Russian guns and bullets. They did not mind then whether these guns and bullets were made by Communists so long as they found billets in the bodies of decent Irishmen. Deputy MacEntee was one of the conspirators that sent that dastardly delegation to Russia. Mr. Norton said that he wanted to explain that a gentleman who had been appointed to a job at two thousand pounds a year by the Miister for Industry was unscrupulously utilised to get Mr. MacEntee's agent released from work in order to engaged in the dissemination of Deputy MacEntee's lies and slanders during the election.

Mr. MacEntee had stated that the Labour Party had received £12,000 from British trade unions, and later in the election the £12,000, according to him, came from the Communists. He did not know what the Government were spending £20,000 a year on the Secret Service for if they could not ascertain that money was coming into this country from Communist sources, and surely the Minister for Finance could ascertain if, in fact, the Labour Party got this money from Britain.

Mr. M. DONNELLAN (Clann na Talmhan) said: "I want to make it clear that without our vote, without the support of our party, this House selected a man as Taoiseach to-day. On that man lies the responsibility of government. On that man again lies the responsibility as regards the conduct of his Ministers, and while that duty has been placed on that man's shoulders, and on account of the fact that we expect quite a change from the past, we will not take any part in a vote against the nominations by the man who has been entrusted with this task."

Mr. FAGAN (F.G.)—You mean to say that the Farmers will vote for Dr. Ryan? You ought to be ashamed of yourself.

FOOD CONTROL

Ald. A. BYRNE said that he would like to know if the Taoiseach would appoint a Food Controller, a Minister for Mercantile Marine, and a Minister for Employment.

Mr. DAVIN said it was common knowledge among Pressmen in the country that some of the misleading, scurrilous articles which appeared in the leading articles of the *Irish Press* were written by a man who sits in the office of the Taoiseach.

Mr. DE VALERA—That is not true.

Mr. DAVIN accused the Minister for Justice of interfering with the course of justice by releasing prisoners because of political pressure brought to bear on him by members of his own party.

Describing Mr. MacEntee as the lowest type of "Yes" man, Mr. Davin said that he had had the audacity to charge members of the Labour Party with condoning the sinking of the Irish Oak, an untrue and scandalous accusation, that nobody could stand over.

Mr. TRAYNOR—You went very close to it.

Mr. EVERETT. (Lab., Wicklow)—You are the Minister for Defence, and why had you English officers on her? Why had you not Irishmen?

Mr. TRAYNOR (Minister for Defence)—You are the man who made the remarks.

Mr. EVERETT—And then you are dining and wining with the German Consul. The British won't allow you to put Irish officers on these ships.

WITHDRAWAL

Mr. DAVIN said that Irishmen with ocean-going tickets were being refused jobs as deck officers on Irish ships, while non-nationals were being put on the bridges and engine rooms. The Labour Party would not vote for any Cabinet that included that "Belfast brat," Mr. MacEntee.

The SPEAKER—The word "brat" must be withdrawn.

Mr. DAVIN—Very well, in deference to your wishes it is withdrawn.

While Mr. O CLEIRIGH (F.F., Mayo, North) was speaking in support of Dr. Ryan as Minister for Agriculture, he was persistently interrupted by Mr. C. Fagan (F.G., Meath-Westmeath), who eventually was obliged to leave the House on the order of the Ceann Comhairle.

"An unfortunate day," was how Mr. P. McGilligan (F.G., Dublin) described the Dail proceedings, saying that the people had expected a new pattern of Government, but the opportunity to have it traced was denied from the start.

CHANGES ASKED

Sir JOHN L. ESMONDE (F.G., Wexford) said that he would be prepared to withdraw his opposition to the motion if he got an indication that it was proposed to change some of the Ministers around. He felt that the Farmers' Party should exercise its opinion one way or another by voting.

Mr. J. EVERETT (Lab., Wicklow) said he wished to refute the slanderous lie that the Labour Party had condoned the sinking of an Irish ship. In fact, his Party had protested against Englishmen and Welshmen being made captains of our ships and the wearing of the British Mercantile Marine badge by our sailors. When they had gone ashore at Lisbon wearing that badge German agents had communicated the fact, with the result that many of our boats were sunk.

"When a German submarine held up one of our boats, and the crew was ordered into the small boats, the captain, afraid to face the German commander, had hidden behind the first mate because he was afraid that, being a native of a belligerent country, he would be taken prisoner." Was it not a fact that the British Government would not allow Irishmen, even though better qualified, to be officers of those ships? The Labour Party was not condoning the sinking of these ships—it was protecting Irish ships.

The House adjourned at midnight until 10.30 this morning.

Mr. de Valera Has Majority of 30

By 67 votes to 37 cast for Mr. Cosgrave, Mr. de Valera was re-elected Taoiseach yesterday, after he had stated in the Dail that he did not believe in coalition.

Mr. Frank Fahy was unanimously chosen as Chairman of the House. Neither the Labour Party nor members of the Farmers Party voted.

Mr. de Valera was proposed by Mr. D. O BRIAIN (F.F., Limerick) and was seconded by Mr. B. BRADY (F.F., Donegal), who observed that he had filled the office for eleven years, and was recognised not only in this country, but throughout the world, as the national leader; that he had filled the position with honour to the nation and benefit to the people.

MORE HOPE

Mr. SEAN MacEOIN, proposing Mr. W. T. Cosgrave, said that if there was any result from the election, it was a decision against party government for the future. He had felt himself that the day had come, he said, when the wounds of the past could be eliminated, and he was not unhopeful about it; but he thought that Mr. Cosgrave would give more hope of that than any other name before the House. "I," he said, "have no quarrel with the nomination of Mr. de Valera. I agree that the people, wisely or unwisely, have given him the largest party, but I must be mindful of the vote in my own constituency, where the people voted up and down and across for the various parties, and I interpret that as being a vote for a National Government, notwithstanding the fact that, although this party advocated it, the people did not give it the absolute approval I would desire. But the people have given a decision against party government, and I would like to know from the Taoiseach what his plans would be if he were elected. He has been elected the leader of the largest party to carry on the policy he has given effect to for the last four or five years, and when you examine that policy you must come to the conclusion that it is a policy of hardship upon all sections of the community. It is a policy that has sent our boys and girls to Northern Ireland and Great Britain to seek employment, that has imposed hardship on the farmer, his wife, and his son and daughter and workman, a policy of sitting at home and doing nothing, instead of making contacts with foreign Governments.

The policy of Mr. Cosgrave is the plan to establish a National Government in this country composed of all sides of the House, and it will include even his old sparring partner right across the floor of the House. I would like to see such a situation arising, because it would give new hope to the people; but if we are going to continue this, we are going to have a new day of sectionalism in which you are going to have farmers, labourers, artisans and everybody else putting up their own interests, and the old traditions will be lost. I think the day of reckoning is coming in which Fianna Fail, as well as Fine Gael, should note the writing on the wall. In accepting Mr. Cosgrave they would be accepting a man whose word was his bond, and who would lead the country to the place where men like Collins and Griffith wanted to see it. After eleven years of Fianna Fail administration, the country had been demoralised to such an extent that even in Dublin it was permissible to carry a loud-speaker and warn the people that if they didn't vote for Fianna Fail the country was going to be drenched in blood. "I know that there are certain people in the House who think they should sit without voting, but if you do not vote against the acceptance of Mr. de Valera he will be elected, and you are giving him all the power to call another election to-morrow."

SURPRISED

Mr. D. MORRISSEY (F.G., Tipperary) said he was rather surprised that Deputy de Valera was proposed as Taoiseach, in view of his emphatic statements made during the election campaign. The Taoiseach said that he wanted a clear majority over all parties to form a Government, and that if he did not get that clear majority he would go into Opposition.

Mr. DE VALERA—I didn't say that.

Mr. MORRISSEY — Oh, no; the Taoiseach is never clear — never definite. But that was the appeal he and members of his Government made to the people; a clear majority over all. That appeal was rejected by the people.

They were putting forward, said Mr. Morrissey, the name of W. T.

(Continued in Page 2.)

Visit to President

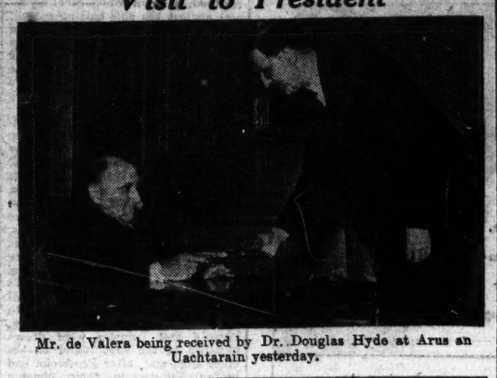

Mr. de Valera being received by Dr. Douglas Hyde at Arus an Uachtarain yesterday.

Axis Moves to Parry Invasion Threat

MR. H. L. STIMSON, United States Navy Secretary, stated in Washington last night that the Axis leaders were making new dispositions of their forces to parry the Allies' invasion threat, wherever it would come.

Mr. Stimson said: "The Axis leaders are preparing their people for difficult days to come."

Heavy resistance by anti-aircraft and fighters was being encountered over Germany and substantial losses sustained, "but," Mr. Stimson added, "the lost 'planes are being steadily replaced, and our total strength over Europe is steadily increasing."

"RAIDS ON U.S."

Reuter's Special Correspondent in Washington cabled last night: An authoritative source in Washington declared that the war is "approaching a vigorous summer." This source also warned that the Axis might make air raids on either the east or west coast of the United States.

Admitting that the attack might have a limited success, the Washington spokesman emphasised that this would not deter the U.S. from their offensive plans.

"Even if we were to construct an aerial Maginot Line with fighter 'planes and A.A. guns employed on a fabulous scale on both coasts," he said, "the possibility would still exist that a sufficiently determined attack could break through."

Rome Radio stated that two Allied armies are concentrated in the Middle East—the First Army in North Africa and the Eighth Army, which "has in great part returned to Egypt, together with commandos and an ever-increasing number of new troops."

A Berlin broadcast yesterday stated that the Channel Islands have been transformed into strong sea fortresses, bristling with weapons. It added that in France a belt of 350,000 troops have been thrown around Lyons.

It was disclosed yesterday that Palermo and four important airfields in Sicily were bombed the previous day by Flying Fortresses in daylight.

Reuter's Special Correspondent at Allied Headquarters, North Africa, states that there was little opposition, and for an hour the aircraft attacked at will.

These daylight raids followed another night attack by Wellingtons on Messina, where a 4,000lb. bomb landed in the marshalling yards, and many fires were started.

The main targets at Palermo were the barracks and military stores area. No Axis fighters were encountered.

SHIPS SUNK

A British Admiralty communiqué yesterday stated that British submarines operating in Italian waters have destroyed a large transport, a large supply ship, a medium sized supply ship, and a small supply ship.—(Reuter, Associated Press and Press Association.)

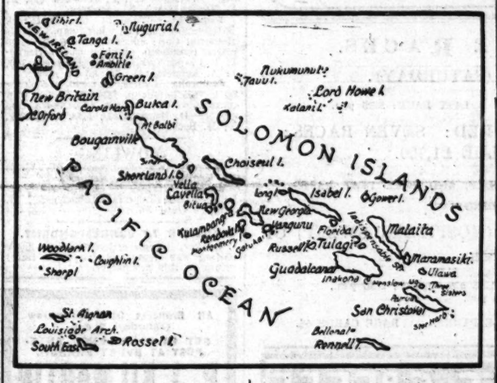

Viru Taken in S. W. Pacific Offensive

THE U.S. Navy Department announced last night in Washington that American and Australian forces are pushing steadily forward on all three new Pacific fronts, in face of strong resistance, and have captured Viru Harbour, a valuable port and outpost, only 30 nautical miles from the Japanese key New Georgia Island base of Munda.

The capture of Viru is considered a great tactical success, which General MacArthur is exploiting to the fullest. A steady stream of reinforcements and supplies is already being rushed ashore under cover of naval guns and aircraft.

Heavy fighting was reported from the Viru theatre late last night.

BATTLE IMMINENT

It is believed in Washington that a decisive naval battle may be imminent. A considerable number of ships of all kinds have been moved into the area, together with an equal increase in air strength. U.S. military observers, says Reuter's Special Correspondent, expect that the offensive will be bitterly opposed.

A special bulletin issued late last night from Allied Headquarters, S.W. Pacific, says that General MacArthur has reported that operations against the Japanese are "proceeding successfully under constant cover of Allied fighter 'planes." Fast naval torpedo boats are playing a big part in the campaign.

An American 7,712 tons transport was disabled by torpedo 'planes and was subsequently sunk by a submarine. No lives were lost.

At the other end of the New Guinea "front" Americans are engaging the Japanese only a few miles from Mubo — the outlying bastion of the Lae-Salamaua stronghold—after driving rapidly inland from Nassau Bay. Resistance, which was only slight along the shore, it is stated, has now apparently stiffened.

65 'PLANES DOWN

A Washington communiqué states that during the landing on Rendova Island—west of New Georgia—the United States forces were attacked at intervals by 110 Japanese fighters, medium bombers and dive-bombing aircraft. At least 65 were shot down for the loss of 17 American 'planes, it is claimed.

According to Tokyo, the assault on Rendova Island was made by transports and hundreds of landing barges and with strong naval escort. It added—"Attacks are in progress in close co-operation with the Army on an enemy force which landed on the island." A communiqué from Japanese Imperial Headquarters states that "in fierce air attacks six transports, three cruisers and one destroyer were sunk or destroyed and 31 'planes shot down."

President Roosevelt has commuted the death sentence on Max Stephan, Detroit man, convicted of aiding an escaped German prisoner from Canada, to imprisonment for life.—(Reuter.)

Raids Destroy A Million German Houses

German radio said last night that Dr. Ley, German Labour Minister, had announced that one million German dwellings had been destroyed by Allied air raids.—(Reuter.)

Three medium-sized ships and four mine-sweepers were damaged in a R.A.F. attack on shipping off the Hook of Holland yesterday, states the British Air Ministry News Service. Four Axis aircraft, it is claimed, were shot down. Four British 'planes were lost.

£5,400 TAKEN IN DUBLIN HOLD-UP

£5,400 was the amount taken in one of Dublin's biggest and most daring armed hold-ups, which took place yesterday morning, when three young men, masked and carrying revolvers, held up the pay-roll van of Wills Tobacco Factory, South Circular road, and escaped in the van with the week's wages, including war bonus.

Planned to the last second, the affair began at 10.20, when the van, which had, as usual, just left the Dolphin's Barn and Leonard's Corner banks with the money, rolled into the grounds of the factory and stopped at the side of the despatch department. Immediately three masked men appeared and presented revolvers at Mr. Peak and Mr. Eric Griffith, the paymasters, and Driver Thomas Nolan, who were leaving the van.

"PUT 'EM UP!"

"Put 'em up—keep quiet!" ordered one of the bandits. Another moved quickly to the despatch department door and held up the staff with a revolver, telling them "not to move and everything will be all right." The third raider had meanwhile started the van's engine and turned the vehicle in the narrow driveway. Under cover of their two revolvers, the other men leapt on the running-boards as the van shot up towards the road and turned in the direction of the western suburbs.

The van was found abandoned in Dartmouth lane, half an hour later, by members of the police net which the Detective Branch threw around the area. Three bicycles on which the raiders had arrived remained in the tobacco factory ground.

As girls from the nearby plug-tobacco department watched through the windows the last stages of the hold-up, the fire alarm was set off by someone unidentified, and workers in other sections immediately stopped work and began to go through the details of their fire-drill routine.

BICYCLES EXAMINED

Guards from Dolphin's Barn and Dublin Castle were at the factory within five minutes; statements were taken, and the three bicycles removed for examination to the Castle. The fact reported by a cyclist that a large limousine was seen standing outside the factory shortly before the raid suggests the presence of a fourth accomplice, whose job it was to be ready for a getaway if the taking of the van had failed.

One of the bandits was described as tall and fair; the others medium-sized and dark. During all yesterday the police hunt for them continued and all roads from the city were watched.

Despite intense activity by police and detectives throughout the night, no arrests had been made up to this morning.

Another Raid

As a train passed through Lansdowne Road Railway Station about ten o'clock last night a lone raider, armed with a revolver, rushed into the station-master's office and, at the point of a gun, surprised the Assistant Station Master, Mr. T. Cullen, held him up, and decamped with about £40 which was in the office. The raider, who wore no mask or any form of disuise, made good his escape on a bicycle.

10,000 Belfast Bookings for Dublin

This is the chief holiday month in Belfast.

Some ten thousand persons have booked seats by train for Dublin during the "Twelfth" week, and many thousands have secured accommodation at seaside resorts in Northern Ireland, but the bulk of the population, it is expected, will have a holiday at home.

The Corporation, which is making special provision for their entertainment, has arranged 120 variety shows, four concerts, athletic competitions and football matches, hobby horses and side shows of every description in the Ormeau, Botanic and Woodvale Parks.

Styled for service

Here is the very coat for you. Up-to-the-minute in style, but down to a very modest price.

It will prove an excellent investment for both cash and coupons.

Note the new square shoulder, the wide sleeve, the large patch pockets. The back has one inverted and two unpressed pleats.

All wool material in a choice of navy, mulberry, wine, bottle green.

McBIRNEY'S

There is no doubt

Even in these difficult days, Raleigh still maintains its reputation for quality. A product of the world's finest cycle brains—you can always be sure of Raleigh Quality.

RALEIGH
THE ALL-STEEL BICYCLE

If you are awaiting delivery of a Raleigh bicycle, please be patient with your dealer—like us he is doing his best to meet your needs.

THE IRISH RALEIGH CYCLE CO. LTD.
7 Upper Liffey Street, Dublin, C.S. Agents in all parts of Eire.

For the dark haired type with creamy skin there's a special Outdoor Girl Dark Rachelle shade.
EVERGLADES

Dull complexions need a special powder that gives the skin glowing warmth. Outdoor Girl—
EMBER

The powder that's a skin food as well

If *you* haven't, take a bride's advice. Make quite sure you are never guilty of Oral Offence. By using Colgate Dental Cream—the toothpaste that keeps your teeth sparkling and your mouth fragrant.

Oral Offence is the embarrassing result of neglecting to keep your mouth fragrant by failing to keep your teeth spotless. Its main cause is decaying food particles between the teeth. *Scientific tests prove that in 7 cases out of 10 Colgate Dental Cream ends Oral Offence—instantly!*

COLGATES is now 7½D

They're self-supporting

DUBTEX flannels

FOR BUSINESS OR LEISURE THERE'S NOTHING BETTER

★ *If you find them hard to get don't blame your retailer because like most good things DUBTEX FLANNELS are in short supply*

Well-matched Teams in Cricket Cup Final

By P. D. McSWEENEY.

THE final of the Leinster Senior Cup will take pla e to-morrow at the Leinster Ground, Rathmines, and, following last year's precedent, the start will be at 11.30. It is an excellent plan to give a whole day to this important fixture, for it does lessen considerably the chance of an extra evening's play being required, a factor which generally reacts against the side batting second. Last season, indeed, the whole of Saturday was insufficient to complete the Trinity-Phœnix final, and the game had to be continued on the Monday evening, but to-morrow's game is hardly likely to produce such heavy scoring.

When the Cup competition was inaugurated in 1935 Pembroke were the first team to win it, but they have not been successful since. From then until the present season Phœnix have won it three times, Leinster twice and Merrion and Trinity once each. Clontarf have never been prominent in Cup-ties, and their only League success was as far back as 1922. The draw for this season's knock-out competition was rather one-sided, for Clontarf's opponents on the way to the final were Civil Service and Merrion, both weak sides on this season's form. Phœnix and Leinster were drawn together in the first round on the other side, and, after Pembroke had beaten Trinity in their opening game, they disposed of the favourites, Phœnix, by a convincing margin in the semi-final.

As Pembroke are second in the League, eleven points in front of Clontarf, and came through the harder side of the draw, they were installed as favourites after the semi-finals, but the League play last Saturday must have caused a number of people to reverse their opinions. On a good, fast wicket in the Park on Saturday, Pembroke could total only 99 against Phœnix, and while the latter were getting the runs for the loss of three wickets, G. Quinn made the bowling look moderate. On the other hand, Clontarf, at home, tumbled out Leinster with surprising ease, and beat them by six wickets—a good performance even though the Leinster batsmen are right out of form this season. Pembroke's stock was restored to some extent by a useful total against Leinster in a two-evenings match, which started on Monday, and the following evening they prevented Leinster from getting the runs, despite the absence of M. B. Williams, whose bowling was very much missed, the game ending in a draw.

In analysing the teams, one finds that they rely to a vast extent on a few players. In fact, in Pembroke's case, the Williams brothers are almost the entire side. They have supplied the majority of the runs, and bowl almost unchanged. If they are disposed of cheaply, A. G. Murray, K. C. Dempsey and B. F. Bergin may come to the rescue, but none of the three can be called reliable, and the tail is a long one. It is difficult to get both the Williams brothers out cheaply in the same match, Clontarf will have unpleasant memories of M. B. Williams, who made 195, against them in a two-day league game at Whitsuntide. Dempsey, who helped Merrion to win the Cup in 1940, is quite a sound bat, but fails surprisingly when he seems to be set, while the experienced Murray was out of form until his 77 against Phœnix in the semi-final. The bowling resources are extremely thin; for while the Williams brothers have been getting plenty of wickets, they can be mastered by batsmen who use their feet in attack. Murray can keep the opposition quiet without threatening them too much, but there is little more to say about the bowling.

Clontarf will, unluckily, be without one of their Trinity recruits, L. H. Shrago, who has gone to England, and, while he has not been as successful for his new club as he was for the University, he was always liable to produce a healthy score at any moment. There are several men on the side with this run-getting potentiality—Bourke, Carry, Caprani, Hill, Dunne, Ruddock and Keegan; but N. C. Mahony plays almost as dominating a rôle for Clontarf as the Williams brothers for Pembroke. If he fails, a collapse is quite likely. The attack, which consists of McMahon, Hill, Fitzgerald and Dunne, is devoid of pace, being medium to slow, and on a good Rathmines wicket it may lack bite.

It is an extremely difficult final to forecast, as so much depends on a few individuals on both sides, but I am inclined now to favour Clontarf's chance, for they seem to be slightly the more evenly-balanced team. The teams are as follows:—

Pembroke—M. B. Williams (capt.), W. F. Aylward, B. F. Bergin, G. J. Bergin, S. F. Bergin, K. C. Dempsey, F. J. Miller, A. G. Murray, J. O Maille, M. C. O Maille, T. C. Williams.

Clontarf—L. B. McMahon (capt.), N. C. Mahony, P. J. Bourke, E. A. Carry, J. Caprani, D. Fitzgerald, J. W. Hill, G. Fox, T. J. Dunne, B. T. Ruddock, S. E. Keegan.

ENGLISH FLAT-RACING FIXTURES

First instalment of flat-race fixtures for the second half of the season in England were published in the "Racing Calendar" yesterday. Fixtures for the remainder of the season are still under consideration by the Government. The Stewards of the Jockey Club hope to be able to publish them next week. Those so far arranged are:—

Aug. 2—Ascot and Stockton.
Aug. 7—Pontefract and Salisbury.
Aug. 14—Windsor and Stockton.

SWIMMING

Services' Race.—There will be a services' race from O'Connell Bridge to Butt Bridge on Thursday next at 7 p.m., sponsored by the Soldiers' Comfort Committee. Entries from members of the auxiliary services are invited. Full details in advertisement.

Civil Service Gala—At Blackrock Baths, on Saturday, July 17. Entries for open championship events should be sent to B. T. Barry, 10 Seapark road, Clontarf, and those for the handicap and club events to H. G. Sullivan, 60 Dartmouth square, Ranelagh.

Clontarf Club.—33 Yards Boys' Handicap—N. Cullen (2), 1; J. Ward (1), 2; J. Murray (scr.), 3. 19 secs.

Pembroke.—To-night at Blackrock Baths—200 metres handicap. Clarke Memorial Cup; entries close 6.30. 100 metres handicap (Jermyn Cup series)—J. T. Clarke (scr.), 1; G. Ferguson (9), 2; A. Kenneth (4), 3. 85 4-5 secs.

Pembroke—Ladies. To-night, at 6 o'c.—50 metres handicap (Misses Davies Cup (crawl), 400 metres (Alexandra Cup series)—D. Murdock, 1; Mrs. E. Davey, 2; M. Beckett, 3.

BOWLING

Mecredy Cup—Kenilworth (W. West) 14, Kenilworth (J. M. Mecredy) 8.

Junior League—Kenilworth 53, Leinster 33; Imperial Tobacco 52, St. James's Gate 36.

ANSWER TO CORRESPONDENT.

Banker, Enniscorthy—Special place betting was quoted in the Irish Derby return in this newspaper.

All Branches Open To-morrow (Saturday) 9 a.m.

BET IN CONFIDENCE ANTE-POST AT EVERY BRANCH.

P. J. KILMARTIN

HEAD OFFICE: TELEGRAM HOUSE,

110 Middle Abbey St., Dublin. ANTE-POST BETTING—MY PRICES.

BALDOYLE DERBY

Run To-morrow. 1m. 6f.

25 BARDIC	1-1 SOLAR
8 EDVINA	PRINCE
25 EIRE	20 SOLFERINO
25 FELSPAR	14 SCOTS
66 FABULOUS	GUARD
20 FATHER	66 ST. VALEN-
KNAPP	TINE
66 KING OF THE	50 UMIDZADEH
JUNGLE	4 WYKE-
50 RYSKID	HAMIST

GALWAY PLATE

Run 28th July.

33 BROKEN	100 KERBOGA
PROMISE	40 KNIGHT'S
66 BLACK	CREST
MASK	20 PANTRY
25 CAPITAL	40 PERSIAN
STAR	ROSE
66 DESMOND	40 POP
MORGAN	20 SAFFRON
14 DERRY-	HILL
GRATH	25 SUN BIRD
33 DURBAR	66 SEN'S PRIDE
8 PINNY	25 SWINDON
2½ GOLDEN	GLORY
JACK	12 TONTON-
5 HEIRDOM	VILLA
33 HOUSE-	100 YUNG YAT
WARMER	

GALWAY HURDLE

Run 29th July.

20 ANARCHIST	10 GOLSPIE
66 ATHLONE	50 GREAT
CALLING	PATRICK
8 BALLYNURE	33 HAMLET
66 BUSTER	20 HEIRDOM
33 BENKSTOWN	20 JENKINS-
40 COCKA-	TOWN
SNOOK	50 MISSING
20 CRAFTY	LINK
PRINCE	14 PRINCE TOI
12 DOREMI	8 POINT
33 DURBAR	D'ATOUT
20 DUN ANGUS	12 PERSIAN
33 DURRA-	ROSE
33 DERRY-	14 ROCKLEIGH
GRATH	100 SMUTS
33 ERINOX	20 SENIOR
20 FUNNY	100 WESTLANDS
20 FOX STAR	14 ZOG

ENGLISH ST. LEGER

200 ADMIRAL'S	200 MARBLE
LUCK	FAUN
200 BAMAN	10 MERCHANT
66 BOOBY	NAVY
TRAP	20 NABRULLAH
200 CAPRETTO	200 OXONIAN
200 CINCTURE	10 PERSIAN
200 CLARENDON	GULF
200 DETECTOR	20 PINK
66 EXTRAVA-	FLOWER
GANCE	20 RED
200 FIRST	OCTOBER
EDITION	100 RESPONSE
40 FLIGHT	B RIBBON
COM-	100 RUNWAY
MANDER	100 SOLESA
50 FULL	100 STAR OF
BLOOM	CEYLON
200 FUN FAIR	6 STRAIGHT
200 HARROWAY	DEAL
100 HERALD	200 TIPPET
20 HERRING-	100 TINKERS
BONE	FIRS
200 HI-FLASH	16 TROPICAL
20 HIGH	SUN
CHAN-	7 UMIDDAD
CELLOR	200 VICTORY
200 HYDERA-	TORCH
BAD	16 WAY IN
66 ISLE	12 WHY
MARE	HURRY
20 KINGSWAY	

The above prices are subject to market fluctuations. All in run or not. Double or treble events a speciality. 5% deducted from all money back, void bets excepted. Winning Bets paid at any City Branch.

LETTER BETS received morning of race given STARTING PRICE. Reply win or lose. Clients should post their commissions early, as delivery might be delayed owing to transport. Accounts opened on approved references.

'Phone: 22261-2-3
Telegrams: "Eclipse, Dublin."

HANDICAP MATCHES AT FITZWILLIAM

The handicap events in connection with the Irish Open Championships commenced at Fitzwilliam yesterday. Only singles were played, and the number of close matches was a tribute to the handicappers. Results:—

Men's Handicap Singles.—First Round—P. Gargan, (-4) beat S. Monahan (-2)—6-3, 6-2; J. F. Donohoe (3) beat P. Stapleton (15.3)—6-4, 6-1; S. Mulcahy (4) beat J. W. Hackett (5)—8-6, 6-4; D. Acton (-2) beat T. Pannon (15.4)—7-5, 8-6; G. C. Dockeray (2) beat E. J. Cooling (4)—5-7, 6-3, 6-4; E. P. O'Kelly (2) beat H. O'Dwyer (16)—7-5, 7-5.

Women's Handicap Singles.—First Round—Miss L. Kavanagh (15.2) beat Miss N. McGurk (5)—6-3, 6-4; Miss D. Miley (—30) w.o., Miss C. Wren (scr.), scr.; Miss R. Haughton (4) beat Miss M. Perry (15)—6-2, 1-6, 6-1; Miss B. Scott (15.2) beat Miss E. Sheehan (3)—4-6, 6-3, 6-4; Mrs. D. Fallon (—1) beat Miss M. Brennan (—30)—7-5, 3-6, 6-3; Miss G. Good (—4) beat Miss M. Brophy (scr.)—6-8, 10-8, 6-4.

Second Round—Miss B. Hogan (scr.) beat Miss B. O'Gorman (15)—6-3, 6-4, 6-4; Miss R. Healy (4) beat Miss B. Talbot (15)—6-2, 6-3.

TO-DAY'S PROGRAMME.

4 o'c.—J. Higginson v. P. G. Bowe; E. P. O'Kelly v. D. A. Smith; the Misses M. and C. Fitzsimons v. Mrs. Campbell and Miss G. Good; G. W. Woods and R. S. Wheeler v. C. M. Ross and F. H. Stone.

5 o'c.—T. Doran v. N. Peart; Miss E. Haughton v. Mrs. D. Fallon; Misses F. Blunden and R. Strahan v. Misses C. and E. Wrenn; N. J. Healy and R. Rowe v. T. Doran and G. Groves; W. Manahan and J. J. Fitzpatrick v. R. Fawsitt and A. N. Other.

6 o'c.—G. "Patrick" v. Harold Morris; P. V. Doran v. T. Gargan; J. F. Donohoe v. S. Mulcahy; Mrs. S. Campbell v. Miss P. Vere Hunt; Miss L. Kavanagh v. Miss D. Miley; Misses N. Sheehan and G. Barror v. Misses F. and S. Devlin.

7 o'c.—M. Begg and R. B. Pringle v. J. F. Donohoe and C. Leopold; Mrs. Mitchell and Miss Bonner v. Mrs. Fallon and Miss V. Gillespie; T. Gargan and D. Acton v. E. P. O'Kelly and J. W. Hackett; R. J. Acheson and P. Bowe v. J. F. Kennedy and G. A. Phelan; F. H. Ballagh and H. N. Tunney v. W. G. Keane and J. Higginson; Misses E. Sheehan and M. Perry v. Misses B. Scott and E. Haughton.

ALL-IRELAND ATHLETIC CHAMPIONSHIPS

The All-Ireland championships, under the auspices of the N.A.C.A., will be held in Dundalk on Sunday next. Over 150 entries have been received for the various athletic and cycling events. Donal Flanagan, triple sprint champion, will defend his title in the 100 yards, in which his chief opponents will be J. Joyce (U.C.D.), A. Lyons (Leinster champion), J. J. McGennis (Civil Service), R. J. Thornton and P. J. Carroll (Belfast). In the 220 yards Carroll (Corrigan A.C.), who was disqualified after finishing first in the final last year, will meet the present holder, R. J. Thornton (U.C.D.), Con Sheehan and J. Kenny (D.C.H.), and must be considered to have a good chance of annexing the title.

W. G. McKee (quarter and half-mile champion) will have as his chief opponents B. Downey (Civil Service), P. J. Flanagan (Celts) and D. Fogan (Gort). The four miles championship has received a good entry, and Brian Downey (holder) will have stiff opposition from Cpl. Burke (Army champion), J. Donnelly (Leinster champion), J. P. McDonough (Phœnix), McInheal (Armagh), Appleby (D.C.H.), and Hackett (Tipperary).

The holders of titles in the field events—H. Gibney (pole vault), J. B. Byrne (shot) and A. Lyons (long jump)—may not retain their titles, as the opposition in these events is of a high quality. Dave Guiney and Sergt. Frazer are specially fancied in the shot and pole vault respectively.

M. Anderson (Bohermeen C.C.) will defend his title in the 10 kilos cycle championship, in which his principal rivals are S. B. Donnelly (St. Vincent's), F. J. Baird (Harp) and Sean Duff (National C.C.). In the 2,000 metres championship T. F. Quinn (City of Dublin R.C.) will be all out to retain the Russell Cup, and he has most to fear from T. Lyons (Eagle), S. B. Donnelly, F. R. Baird and J. F. Lynch (Round Tower).

Train leaves Amiens Street Station on Sunday at 9.15 a.m. and returns from Dundalk at 7.30 p.m.

SENIOR EIGHTS THRILL AT LIMERICK

There was a thrilling finish to the senior eights event at Limerick Regatta yesterday, when Athlunkard, after being well led, came with a strong challenge to beat Cork on the post. Limerick crews did well, Limerick winning four events and Shannon three. Results:—

Maiden Fours—Shannon, 1; Athlunkard, 2. 2½.

Senior Sculls—T. Quillinan (Shannon) beat D. J. Bailey (Corrib) by 3l.

Second Senior Fours—Shannon, 1; Athlunkard, 2. 5l.

Junior Fours—Shandon, 1; St. Michael's, 2. 3½.

Maiden Fours—Limerick, 1; Shannon, 2. 4l.

First Senior Fours—Cork, 1; Athlunkard, 2. Easily.

Junior Fours — Shandon, 1; St. Michael's, 2. 2l.

Maiden Eights—Limerick, 1; Shannon, 2.

Junior Sculls—M. Wixted (Limerick) beat C. J. O'Connor (Limerick), 2½l.

Senior Eights—Athlunkard, 1; Cork, 2. Won by a foot.

Aspirant Fours—St. Joseph's College, Galway, 1; St. Michael's, 2. 2l.

DUBLIN METROPOLITAN REGATTA

The Dublin Metropolitan Regatta, the draw for which has been published already, starts at Island Bridge. The first race is timed for 2.30, and the programme starts with heats of the maiden fours.

BOXING AT CURRAGH

Results of the open-air tournament at the Curragh yesterday were:—

Flyweight—Pte. Fawl beat J. Barry; Pte. Slattery beat Pte. Roberts.

Bantam—Corp. Colbert beat Pte. O'Reilly; Pte. Moloney k.o. Pte. Ryan.

Feather—Pte. Phillips beat Pte. McGowan.

Light-weight—Corpl. Dowdall beat Pte. Gifford; Pte. Fitzsimmons beat Pte. Collins.

Welter—Lieut. Whyte beat Corpl. Black; Pte. McCarthy beat Pte. Barrington; Pte. Crowley beat Pte. Reilly.

Middle—Trooper Mulligan k.o. Pte. Kenny; Pte. Duggan beat Pte. Mernagh.

G.A.A. Result — Civil Service tournament, semi-final—Agriculture 1-6, Defence 0-3.

DON'T PAY INCOME TAX without consulting us.—MacDONAGH and BOLAND, LTD., 51 Dame St., Dublin. 'Phone 22268.—(Advt.)

Good Prices for Greyhounds

Winner of a 525 yards race in 31-24. Miss F. Egan's Faithful Ever made top price of 380 guineas at yesterday's sales at Shelbourne Park. Next best was 345 guineas for Kildimo Rag; and three other lots made over 100 guineas each. A bid of 1,000 guineas was refused for Joy of Time, who returned 30-28 in winning his trial before the sale.

	Gns.
Miss F. Egan's bk. d., Faithful Ever (1942), by Creamery Border—Dancing Comet (Mr. L. Broe)...	380
Mr. T. Williams's be. d., Kildimo Rag (1941), by Ragalite—Floating Kestrel (Mr. J. Brown).....	345
Mr. P. Kelleghan's d., by Middle Term—Mol-na-Gur (Mr. T. Kennedy)	200
Mr. R. Hamm's f. d., Di Pico (1941), by Manhattan Midnight—Hot Picaninny (Mr. B. Barry)	125
Mr. J. J. McCarthy's bd. d., Midnight Gambler (1943). By Parnax—Den's Fancy (Mr. B. Crowley)...	115
Miss K. Gleeson's r. f. b., Correct Fee (1942), by Castledown Lad—Slamp Fees (Mr. A. Maguire)	70
Mr. W. A. Boulger's f. d., Golden Emblem (1942), by Strange Lad—Courtly Lass (Mr. Carragher)	70
Mr. T. Allen's f. d., Buddy's Choice (1941), by Radiant Nick—Blaze Away (Mr. Hyland)	70
Mr. P. Slattery's bd. d., Gurrane Champion (1942), by Tempestuous—Useful Gift (Mr. J. Stone)	68
Mr. P. Gowing's f. d., Millie's Champion (1941), by Quality Tells—Millie (Mr. J. Mullins)...	65
Mr. J. Fitzgerald's bd. d., Clonker Con (1942), by Lenin's Rise—Flash Toff (Mr. D. Dolan)	60
Mr. P. Hickey's f. bd. d., Get There Paddy (1942), by Fierce Greek—Forget Me Now (Mr. J. Mullins)	53
Mr. B. Hickey's f. d., Hopeful Romance (1941), by Creamery Border—Ashbrook Dove (Mr. J. Mullins)	46
Mr. M. J. Browne's bd. w. d., Man In Desert (1942), by Desert Sunset—Dandy Woman (Mr. J. Stewart)	40

SALE AT BELFAST

The sale of the second lot of the kennels of the late Mr. Joe Shaw at Celtic Park, Belfast, yesterday, realised 886 guineas. Mr. Tom Morris gave 320 guineas for Sneem, winner of the Oaks in 1939 and unbeaten on the coursing field. He also bought two of her puppies, Summer Lightning and Staple Grove, for 200 and 100 guineas respectively. Mr. Lal Roddy (Belfast) paid 140 guineas for Sprucefield Ranger, and five six weeks old Sneem whelps went for an average of 20 guineas.

HAROLD'S CROSS GREYHOUNDS

525 YDS.—Running Out (4), 3/1, 1; Long Lane Meadow (5), 5/4, 2; Starlight Beauty (2), 6/1, 3; Kieran's Negro (6), 2/1, 4; Honest Ruth (3), 8/1, 5; Helluva Row (1), 7/1, did not finish. 24¼, 2l. 32-24. Owner (Mrs. M. Madden).

525 YDS. HURDLES—Hetty Alannah (1), 6/1, 1; Brown Blackstairs (4), 4/6 2; Booster Generator (6), 5/1, 3; Dutch Warrior (3), 7/2, 4. 11, 14l. 32-87. Owner (Mr. M. Hogan).

1,238 YDS.—Pocket Edition (1), evens, 1; Big Game (5), 100/6, 2; Gougane Barra (2), 7/2, 3; Dark Walker (3), 3/1, 4; Cold Reply (4), 7/1, 5. 2l.; 14l. 31-54. Owner (Mrs. J. Dempsey).

525 YDS.—The Blanket (3), 5/1, 1; Clara's Fancy (4), 4/1, 2; She's a Riot (6), 5/1, 3; Princess Chrysanthemum (6), 8/1, 4; Fine Decision (1), 4/1, 5; Derryvillane (2), evens, 6. 6l.; 1l. 31-54. Owner (Mr. T. Murphy).

525 YDS.—Ina's Pride (1), 6/4, 1; Delia B. (3), 6/4, 2; Local Talent (4), 5/1, 3; Rustic Flier (5), 10/1, 4; Druid (2), 6/1, 5; Midnight Princess (4), 10/1, 6. 3l.; 10l. 30-87. Owner (Mrs. E. Moriarty).

350 YDS.—Cron Meadow (3), 5/2, 1; Educator (1), 6/4, 2; Rank Formation (6), 5/2, 3; Shak (5), 6/1, 4; Sun Arab (2), 5/1, 5. 1½; same. 20-75. Owner (Mr. M. Clarke).

525 YDS.—Neutral (1), 7/4, 1; Crettyard Rose (5), 10/1, 2; Prudent Eve (4), 7/1, 3; Keen Dictator (3), 6/4, 4; Lawyer's Care (2), 4/1, 5. Head; neck. 32-05. Owner (Mr. G. Hand).

TO-NIGHT'S CARD

525 YARDS.—Hell of Racket, Range Finder, War Champion, Gay Flier, Rustic Sweeper, Spotted Rover, Highland Remedy, Kilmeague Dazzler.

525 YARDS (H.).—Clover Boy, Brown Stout, Not Goingen, Ovaun Spot, Main Street Pearly, Booster Generator.

350 YARDS.—Famous Knight, Kusta Bok, Can Score, Timmie, Lady Voleur, Sub.—Hill of Doon.

525 YARDS (Derby Trial Stake)—Clongorey Pride, Marchin General, Jubilee Jumper, Athlone Command, Kelville King, Lone Vega, Crou Meadow, Shak.

525 YARDS (Derby Trial Stake).—Man From Burrishole, Fine Actor, Asnagh Miller, Popular Meteor, Lackafun, Baytown Fanay, Educator.

525 YARDS.—Mazur, Songtime, Nuacht An Lae, Midnight Parade, Glove Stealer, Double Rum, Ina's Pride, Jubilee Royal.

595 YARDS.—Black James, No Mitcher, Wobbleaway, Fast Prince, Trusty Knabc, Powder and Patch, Miss Stamps, Eugene's Pet.

GOLF CLUB NOTICES

Kilroney.—To-morrow—Hafner Cup, mixed fourball. Sunday—Professional competition.

Greystones.—Ladies.—Foursomes cup—Miss FitzGibbon (5) and Mrs. Lister (10) beat Mrs. Cashel (8) and Mrs. Mitchell (19), 2 up. Medal—Miss D. Oulton, 3 down. To-day—Captain's prize.

Killiney.—To-morrow—Surprise mixed foursomes; draw posted in clubhouse.

Elm Park. — To-morrow — Semi-open fourball.

Bray.—Wednesday cup—T. A. O'Keeffe, 3 up. To-morrow—Semi-open mixed foursomes.

Sutton.—To-morrow—Medal strokes. Match play competition—M. Fitzpatrick beat R. Hogan, 1 up. Ladies—Captain's prize won by Miss McNulty; runner-up, Miss Dowling. Mrs. McInnally's prize—Miss B. Keogh (18), 67; Miss N. Walsh (19), 69. Tuesday next—Medal, strokes.

Woodbrook.—Ladies. Captain's prize—Mrs. Faulkiner (36), 69; Mrs. McEnery (19), 72; best gross—Mrs. Preedy, 84. Tuesday next—Open fourball; arrange opponents; draws from 11 a.c. to 6.15. To-morrow—Captain's dinner, 5 o'c.

Rathfarnham.—Ladies. — Mrs. Collins's prize—Miss Brooks (10), on 19th fairway; Miss Bruggy (37), on 19th fairway. Miss Booth-Jones's prize—Mrs. Giddings (31), 1 down; Mrs. Gordon (21), 2 down; Miss Teevan (36), 2 down. Tuesday—Granard fourball.

Malahide. — Monthly Cup — J. B. Loughnane (20), 72. Captain's prize—G. A. Territt beat C. Faichney, 1 up; W. McMahon beat H. Stafford, 3 and 2; final to-morrow.

Grange.—Ladies. Tuesday next—Red Cross competition. Medal, I.—Mrs. J. J. O'Reilly (18), 3 down; II.—Miss C. Reade (24), 5 down.

Rosslare. — Mrs. Delaney's prize — Miss P. Kelly (36), 69; Mrs. Kelly (15), 78 (second); Mrs. Keatley (19), 78; Mrs. Pierce (26), 78.

Delgany.—Ladies. Captain's prize final; Mrs. O'Neill beat Mrs. Allt, 3 and 2.

Newlands.—To-morrow: Medal, bogey. Sunday—Shamrock Cup, strokes.

Castle.—To-morrow: Semi-open fourball and club fourball.

Milltown.—To-morrow: Milltown Challenge Cup, qualifying round.

Building and Allied Trades' G.S.—At Milltown, President's prize; J. B. Malcolm (5), 72; L. C. Ritchie (15), 74; J. C. Harrison (19), 74. Best gross: P. C. Ryan, 82.

Corballis.—To-morrow—Medal, fourball, bogey; draw 2.45.

Foxrock.—To-morrow—Mr. F. S. Myers-Coghe's prize, Stableford.

Donabate.—To-morrow and Sunday—Mr. J. Rogerson's prize.

Newlands.—Ladies—Granard foursomes (Miss Behan's and Miss N. Doherty's prizes) won by Miss K. Byrne and Miss Kenny (on last six holes). Putting prizes won by Mrs. N. P. Moore and Miss McCann.

Rathfarnham. — To-morrow: Medal, strokes. Fourball—J. B. Johnston (5) and J. C. Millard (17), 11 up; O. G. Giddings (9) and W. Tate (18), 4 up.

GRANGE GOLF CLUB,

RATHFARNHAM.

TO-MORROW (SATURDAY) JULY 3rd, OPEN MIXED FOURSOMES, STROKES. COMBINED HANDICAP LIMIT 36. Bus, No. 47 from Rathgar.

—(Advt.)

EASY YACHTING WIN FOR GARAVOGE

In last evening's Dublin Bay Sailing Club races Garavoge (Martin and Crabbe) led from start to finish in the 21 Footers' class to cross the line 5 mins. 33 secs. ahead of Dola, with Nanee another 3 mins. behind, followed by Maureen and Geraldine.

Ivy (T. Roche) was first home among the 17 Footers, but Rita (W. J. Martin) managed to get inside her handicap of 4 mins. for first club prize. Deliginis was third and Rosemary fourth.

Oonagh (E. Booth) was an easy winner from a big fleet of Mermaids, Ruby finishing second and Nika third.

HOLIDAYS IN KILLARNEY.

International Hotel, Killarney, for Summer holidays. Special Features: Races, 14th and 15th July; Regatta, 20th July. Inter-Varsity—Trinity v. National—Boat Race, July 22nd. Boxing—Kerry v. Dublin, July 25th. Indoor and outdoor amusements.

Golf—During August Henry Cotton will be playing here. On application to Manageress, special terms, including free transport, will be quoted to parties of golfers. Early booking advisable. —(Advt.)

FINANCIAL NEWS IN PAGE 4

THE ELECTION OF AN TAOISEACH

(Continued from Page 1.)

Cosgrave to give the House an opportunity to form what he thinks this country needs—a Government from all parties in this House. Fine Gael were making an appeal for the co-operation of all parties in the House to set up a united Government. Political opponents had stood on common platforms throughout the country and had appealed to the people to bury all their differences—and the people had responded in a magnificent way. As a result the Taoiseach was able to say that this country presented as united a front to the outside world as even the most optimistic member of the House had hoped for. What was good enough for the people outside, and what the Taoiseach described as a sign of strength, was described as a symptom of weakness if carried into effect in the Dail.

Was it, he asked, a sign of strength to have a Government formed of one party. Did any sane man in the House believe that there was only one man in this nation to lead the nation? The most critical days of the war were still ahead. There was no doubt that the greatest struggle yet would occur in a very short time.

LABOUR'S ATTITUDE

Mr. W. NORTON (Labour, Carlow-Kildare) said that in the view of the Labour Party it was the obvious duty of the Fianna Fail Party, being the largest party, but not having a clear majority, endeavour to form a Government in the situation which now confronted them. It was, presumably, in recognition of that fact that had led to the nomination of Deputy de Valera that day. "We don't propose to vote against Mr. de Valera," he said, "but, as we don't agree with Fianna Fail, we do not propose to vote for him." To do so, he said, would constitute an endorsement of Fianna Fail policy, the visible manifestations of which in this country were the mass emigration of their young people to Britain, large scale unemployment at home for those who escaped emigration. High prices on one hand and low wages on the other were the only efforts that Fianna Fail could make for the people. Most inexplicable was the acute shortage of agricultural produce in a country which had twelve million acres of arable land.

Having regard to the past reactionary social policy of the Fine Gael Party and its attenuated numbers, indicative of the people's disapproval of that policy, the Fine Gael Party nomination made by Deputy MacEoin made even less appeal to them than did the nomination by Fianna Fail.

Mr. DILLON—Will you form a Government yourself?

Mr. NORTON—You do it.

FUTILE POLICY

Mr. JAMES DILLON (Ind., Monaghan) said that the Labour Party's attitude was the very nadir of futility. Mr. Norton was afraid to say "yes," and he would not say "no." He had heard Mr. de Valera described as the greatest man in Europe He was very nearly the greatest politician in the world, and was probably the astutest politician in Europe. If Deputy Norton, continued Mr. DILLON, thought he could make ducks and drakes of Mr. de Valera politically he would have to think again. Deputy de Valera could make circles round him.

Mr. Cosgrave's outlook, he said, commanded his affectionate respect and his admiration. If he had to work under anyone there was nobody he would be prouder to work under than Deputy Cosgrave. The fact remained however, that Deputy de Valera was the leader of the largest party in the House. He himself was a believer in the party system—he made no concealment of the fact that it was irksome for him to be outside that party. They must remember that these times were abnormal, and he thought that the people had indicated their desire to see the party system suspended for the duration of the emergency. Parliamentary democracy was the best system, and the party system was indissolubly connected with it. It was not a perfect system, but by each man could maintain his freedom and his dignity.

QUERY AND REPLY

"I think," he said, "that we should form a national Government, like the other great democracies, and return to the party system when the crisis is over." If they did not elect a national Government now they might very well be singing the swan song of Parliamentary Government in this country. He wanted to ask Deputy de Valera if he were elected would he invite representatives of Fine Gael, Labour, and Clann na Talmhan into his Government. If he were prepared to do that he would vote for him. He thought it was Mr. de Valera's duty to form a national Government, but if he was afraid to do so then he (Mr. Dillon) would ask Mr. Cosgrave.

Mr. de VALERA—I do not believe in coalition. My answer is I don't believe it will work.

Mr. DILLON said that, doubtless, this was a matter that Mr. de Valera had given careful consideration to, but these were the facts staring the House in the face. Mr. Roosevelt and Mr. Winston Churchill had taken into their Cabinet men to whom they were formerly opposed. Every great democracy in the world had chosen coalition, except Australia, with the result that they had another general election now. He was perfectly certain that eighty per cent. of the House wanted stable government, and how else could they secure that except by forming a national Government. If Mr. de Valera said he was going to form a national Government he believed Mr. Cosgrave's nomination would be withdrawn. Those who undertook the task of forming a national Government would be patriots; those who were prepared to form a party Government might be patriots, but they were misguided ones.

FARMERS' ATTITUDE

Mr. M. DONNELLAN (Galway E.) C. na T. (Farmers) said that, as Leader of Clann na Talmhan, he wished to state that it was not the intention of his Party to oppose the election of Mr. de Valera as Taoiseach, in view of the fact that he was the Leader of the largest Party in the Dail. They had decided to adopt that attitude because they believed that such a course was best in the national interests at the present time. "But we wish to emphasise that the Clann will definitely maintain its own independence, and do all it can to carry out the wishes of the electors who sent us to Dail Eireann. It will not be swallowed up by any Party, and we are determined that it will not meet the fate of previous Farmers' Parties in that respect.

He regretted that neutrality was made an issue in the election. If the credit for neutrality was due to any section of the people, the first credit must go to the people on the land—the men who manned the front, middle and rear-line trenches in the Economic War, and by their stand made possible the Agreement of 1938, which gave Ireland back her ports, but not yet her Six Counties. He had noticed reports in the daily Press which sought to convey the idea that some bargaining had been in progress between the Clann and An Taoiseach. There was, however, no foundation whatsoever for such reports.

"A BAD SYSTEM"

Mr. SEAN LEMASS said that Mr. de Valera, in his brief interjection in Mr. Dillon's speech, had conveyed in a single sentence the considered opinion of the Fianna Fail Party that they did not believe in Coalition Governments. They believed they were a bad system, and, in the circumstances of this country, it would be a source of weakness and, perhaps, a source of danger. They believed in a Government of men agreed on policy, who were loyal to their leader and to one another, and men who would stand together when steps had to be taken which were unpopular. It was preposterous to say that the people's decision in the election was in favour of coalition. There was a clear decision against it.

Continuing, Mr. LEMASS said that in 1940 the leader of the Fine Gael Party had made a clear and explicit statement that he was not in favour of coalition.

Mr. COSGRAVE—Will the deputy mind going a bit further and give the whole statement. Will he qualify what he has said?

Mr. LEMASS—Not in the least.

Mr. COSGRAVE—Then he is telling an untruth.

NO BARGAINING

Mr. LEMASS said that he did not think the Fine Gael speakers were seriously concerned with this proposal for a national Government, and they were only continuing a party stunt that was carried on during the election. He was glad that Deputy Donnellan had made it clear that there was no bargaining. The attempt on the part of the *Irish Times* to suggest that there had been, was merely typical of that newspaper, and the contempt with which it held the democratic institutions of this State. There had not been and would be no bargaining. If Mr. de Valera were appointed Taoiseach he would form a Government from his party; a Government that would agree with the policy which was essential for the safety and well-being of the country.

Mr. J. J. FLANAGAN (Monetary Reform, Laoighis-Offaly), mentioning that he would not support Mr. de Valera, said that he did not agree with any party in the House. They had two Governments in the past and they were both failures. Until such time as they took over control of the people's credit they could do nothing, and they might as well be whistling jigs to tombstones.

ABSENCE OF PLAN

Mr. BEN MAGUIRE (Ind., Leitrim), speaking for the first time as an Independent, said that he had heard a lot in recent months about the formation of a National Government, but what

PUBLIC AMUSEMENTS

GAIETY THEATRE Nightly at 7.30. Matinee Saturday, 2.30. DUBLIN THEATRE GUILD presents THE LITTLE FOXES. By LILIAN HELLMAN. VIVIEN DILLON, LIAM GAFFNEY. Production by MAY CAREY. — NEXT WEEK — THIS BOOK IS BANNED! A Comedy of Literary Censorship. By D. J. GILTINAN. Booking Open Daily 10 a.m. to 9 p.m.

ABBEY THEATRE. At 7.30 p.m. "THE RUGGED PATH." By GEORGE SHIELS. Box Office 10.30 to 6. 'Phone 74505.

BALLET — ABBEY THEATRE. TO-MORROW (SATURDAY), 3 p.m. Presented by MURIEL KELLY. Orchestra conducted by Havelock Nelson. Now Booking.

GATE LONGFORD PRODUCTIONS. To-night and To-morrow at 7.30 p.m. "A TRIP TO SCARBOROUGH." By R. B. Sheridan and Sir J. Vanbrugh. Matinee Saturday, 2.30 p.m.

QUEENS—EIRE O'REILLY in HAPPINESS AHEAD. No. 10. It's "CRAZY WEEK." Funnier than ever. Jimmy Harvey and Crazy Gravey. Screen: Gene Autry in "Bells of Capistrano." Showing 3, 6.10, 9.20. Stage 4.10, 7.30.

METROPOLE To-day at 3 o'c. 5.10, 7.15, 9.20. This is Adventure! Frank Buck presents "JACARE," Killer of the Amazon. Also a Glorious Spectacle in Gaiety and Song, "FIESTA" (in technicolour), with Anne Ayars

GRAFTON Cont., 2 to 10.30. 2.5, 4.15, 6.25, 8.35. Welcome Return Visit of ROBERT DONAT — ELISSA LANDI in "THE COUNT OF MONTE CRISTO."

THEATRE DE LUXE. George Sanders, Gail Patrick: "QUIET, PLEASE, MURDER." 4.22, 6.51, 9.20. Roy Rogers, "SUNSET SERENADE."

ASTORIA DUN LAOGHAIRE At 3.25, 6.10, 8.55 Judy Canova, Jerry Colonna in "SIS HOPKINS." Also Roy Rogers in his Latest Hit: "SONS OF THE PIONEERS."

CORINTHIAN Stuart Erwin and Evelyn Venable, "HE HIRED THE BOSS." Johnny McBrown and Charles King "LEAD LAW."

GREEN —3.10, 5.30, 8.40—Jeanette MacDonald, Nelson Eddy, GIRL of the GOLDEN WEST." Full Programme.

ST. ANDREW'S COLLEGE. THE ANNUAL SPORTS Will be Held on TO-MORROW (SAT.), 3rd JULY, Starting at 1.45 p.m.

THE HIGH SCHOOL. ANNUAL SPORTS, LANSDOWNE ROAD (By kind permission of I.R.F.U.) TO-DAY (FRIDAY), 1.0 p.m.

SANDFORD PARK SCHOOL. ANNUAL SPORTS. TO-MORROW (SATURDAY), Commencing at 3 p.m. All Old Boys are Cordially Invited.

CHURCH NOTICES.

THE KINGSTOWN CONVENTION FOR THE DEEPENING OF SPIRITUAL LIFE (Forty-ninth year). JULY 12th to 16th, 1943. ALL ONE IN CHRIST JESUS. Speakers: Rev. CANON PARKINSON-HILL (Dublin). Rev. CANON COOKE (Belfast). Rev. F. R. GIBSON (Belfast).

ROYAL Films at 2.45, 6.15, 9.10. Show at 4.10, 7.40. Ray Milland, Paulette Goddard, in "THE CRYSTAL BALL." Also "THANK YOUR STARS." £25 "POT OF GOLD" FRIDAY AT 7.40 ONLY. SUNDAY—Book Now for 8 o'c. Show. (Death rides with the men who handle.) "HIGH EXPLOSIVE." 1943's Punch-packed Dynamic Drama. With Chester Morris, Jean Parker, Barry Sullivan. Also "THANK YOUR STARS."

REGAL ROOMS At 2.50, 4.55, CINEMA 7.0, 9.5. Rafael Sabatini's Rousing Story, in Technicolour. TYRONE POWER, MAUREEN O'HARA, in "THE BLACK SWAN." With George Sanders, Thomas Mitchell. Book Now For Sunday Night!

SAVOY At 2.41, 4.51, 7.1, 9.11. FOR THE TIME OF YOUR LIFE! MONTY WOOLLEY (The Man Who Came to Dinner) and IDA LUPINO in "THE LIGHT of HEART." Showing at 3.28, 6.21, 9.14. TWO FIRST FEATURES. VERA LYNN in "WE'LL MEET AGAIN." With GERALDO AND HIS ORCHESTRA. The Golden Voice of Radio—in a Saga of Song. And "THE VANISHING VIRGINIAN," With Frank Morgan & Kathryn Grayson. You'll like this picture—it's unlike any other. Showing at 2.0, 4.55, 7.46. BOOK NOW FOR SUNDAY NIGHT.

ADELPHI TWO FIRST FEATURES. VERA LYNN in "WE'LL MEET AGAIN." With GERALDO AND HIS ORCHESTRA. The Golden Voice of Radio—in a Saga of Song. And "THE VANISHING VIRGINIAN," With Frank Morgan & Kathryn Grayson. You'll like this picture—it's unlike any other. Showing at 2.0, 4.55, 7.46. BOOK NOW FOR SUNDAY NIGHT.

CARLTON At 2.15, 4.35, 6.55, 9.10. OUTSTANDING TWO-FEATURE SHOW! CONSTANCE BENNETT, BROD CRAWFORD, with Patric Knowles and Leo Carillo in "SIN TOWN." Extra: "MOONLIGHT IN HAVANA," With Allan Jones and Jane Frazee. Book Now for Sunday Night

ASTOR NOW ON 5th RECORD WEEK!! SACHA GUITRY in "THE CHEAT" At 2.30, 4.45, 7.0, 9.10. 'Commentary' names it "The Best Film in Town."

The Public is Requested to Note THE CAPITOL THEATRE Is CLOSED for General Renovation. RESTAURANT and LOUNGE OPEN AS USUAL

PAVILION DUN LAOGHAIRE. At 3.55, 6.25, 8.55. ROSALIND RUSSELL, BRIAN AHERN, JANET BLAIR in "MY SISTER EILEEN."

REGENT CINEMA, BLACKROCK. William Powell, Hedy Lamarr, with Claire Trevor, Basil Rathbone, in "CROSSROADS."

? MILK and HONEY. A Play on the NEW ORDER?

Economy Have you considered having it Dyed by IMCO? *Cleaners and Dyers: MERRION and BRANCHES.*

CHURCH SERVICES

TO-DAY

ST. PATRICK'S CATHEDRAL.—10. Matins, Litany. 4, Evensong (Unaccompanied). CHRIST CHURCH CATHEDRAL.—10.45. Matins. 3. Evensong. ST. ANN'S CHURCH, Dawson street.—10. Litany. ST. WERBURGH'S CHURCH.—10.30. Litany and Intercessions. ZION CHURCH, Rathgar.—8. United Intercession Service.

TO-MORROW

ST. PATRICK'S CATHEDRAL.—10. Matins. CHRIST CHURCH CATHEDRAL.—10.45. Matins. 3. Evensong (Men's Voices only). ST. ANN'S CHURCH, Dawson street.—10. Matins.

SUNDAY

ST. PATRICK'S CATHEDRAL.—8, H.C. 11.15. Matins. 12, H.C. (Choral). Rev. J. Purser Shortt, B.D. (Prebendary of Monmohenock). 3.15. Rev. J. Purser Shortt, B.D. (Prebendary of Monmohenock). CHRIST CHURCH CATHEDRAL.—11, Matins and H.C. Canon D. H. Gillman, M.A. 3.30, Evensong. ST. CANICE'S CATHEDRAL, Kilkenny.—8.30, H.C.; 11.30, Matins and H.C. The Dean. 3.30, Evensong. ST. FIN BARRE'S CATHEDRAL, Cork.—8, H.C. 11, Matins and H.C. The Dean. 3.30, Children. 7, Evensong. Rev. R. J. Hipwell. ST. MARY'S CATHEDRAL, Limerick.—8, H.C. 11.10, Matins and H.C. Rev. R. V. Commiskey, M.A. 3.30, Evensong. Very Rev. The Dean. ST. COLUMBA'S COLLEGE CHAPEL.—8, H.C. (sung). 10, Matins. 8, Evensong. The Chaplain. ST. MATTHIAS'S CHURCH.—8, H.C. 11.30, M.P.; Rev. Dr. de Pauley. 7.15, Rev. Dr. de Pauley. ST. BARTHOLOMEW'S CHURCH.—Midsummer Festival. 7.45, Litany. 8, H.C. 9.15, Parish and Choir Communion. 11, Matins. Rev. Michael F. Ward. Sung Eucharist. 3.30, Youth. 7, Evensong and Hymn Recital. Rev. Robert J. Scott. ST. ANN'S, Dawson street.—8 and 10.15, H.C. 11.30, Matins and H.C.; the Vicar. 7.15, Evensong; the Vicar. HOLY TRINITY CHURCH, Rathmines.—7.30 and 11.15, H.C. 10 and 11.15, Canon Tobias. 7.15, Rev. A. Elliott. CHRIST CHURCH, Leeson Park.—8, H.C. 11.30, M.P.; Rev. D. R. Hilliard. 7.15, E.P.; Rev. D. R. Hilliard. ST. COLUMBA'S CHURCH, Ranelagh.—8 and 11, H.C. 11, M.P.; Rev. N. H. Hamilton. 7.15, E.P.; Rev. W. H. McClelland. THE MAGDALEN CHURCH, Lower Leeson street (the Church's Ministry of Healing).—8, H.C. 11, M.P.; the Chaplain. 11.30, H.C. (1st.); the Chaplain. ST. ANDREW'S CHURCH.—8, H.C. 11.15, M.P. and H.C. 7.15, E.P.; Rev. Canon Tomlinson. MISSION TO THE ADULT DEAF AND DUMB, Gregg Hall. 3.30. ST. GEORGE'S.—8, H.C. 11.45, Parish Communion; Rev. Canon Campbell. 7.15, E.P.; Rev. Canon Campbell. ST. JUDE'S.—8, H.C. 11.30, Parish Communion; Rev. C. F. Stennerhassett. 7.15, E.P.; Rev. B. Harvey. ST. AUGUSTINE'S.—8, H.C. 11.30, M.P. and Litany; Rev. B. Harvey. 7.15, E.P.; Rev. T. F. Blennerhassett. THE FREE CHURCH.—10.15, Parish Communion; Rev. Canon Campbell. 8, E.P.; Rev. Canon Campbell. IRISH CHURCH MISSIONS.—11.30, M.P.; Rev. M. Rughi. 7.15, E.P.; Rev. T. R. Horan. ST. WERBURGH'S CHURCH.—8, H.C. 11.15, Rev. G. S. McPhail. 7.15, Rev. D. F. Simmons. ST. MARY'S PARISH CHURCH, 10.15 and 7.15, and CHAPEL, off EASE. 11.30, Rev. Dr. Emerson. DRUMCONDRA CHURCH.—10, H.C. (with Litany). 11.30, Rev. C. J. Tyndall. 7.15, Rev. E. A. Carry. NORTH STRAND CHURCH.—Children's Sunday. 8, H.C. 10, H.C. (with Litany). 11.30, Rev. W. J. Blackwell. 7.15, Rev. M. A. Handy. ST. MICHAN'S CHURCH.—11, M.P.; Rev. F. W. Day. ST. PAUL'S CHURCH.—11.30, H.C. Rev. J. J. Butler. 7.15, E.P. Rev. F. W. Day. ST. LUKE'S CHURCH.—8, H.C. 11.30, Rev. A. E. Carry. 7.15, Rev. J. Blackwell. KIRWAN HOUSE CHURCH.—8, H.C. 11.30, M.P. Rev. A. T. McNutt. 7.15, E.P.; Rev. C. T. A. Carson. ST. MARK'S CHURCH.—9.30, H.C. 11.40, 7, Rev. G. D. Hobson. MARINERS' CHURCH, Dun Laoghaire.—8 and 11.30, H.C. 11.30, 7.15, Canon Chamberlain. ST. BRIGID'S, Stillorgan.—8.30, H.C. 11.15 and 6.30, Rev. A. C. Digby French. H.C. 11.15, Matins and H.C. The Vicar. 7.30, Evensong. The Vicar

BIRTHS, MARRIAGES AND DEATHS

Announcements in this Column (which in all cases must be authenticated) are charged at the rate of 1/- per line (minimum 3/-).

BIRTHS.

BROOKS—June 27, Street Nursing H... Fleming), wife o... Brooks, "Ladywe... road, Rathfarnham.

FAHY—June 26, 19... Nursing Home, ... Edward Fahy, Ba... dale, The Grove, ... (Edward David).

JOHNSTON—June 2... Hospital, Cork, to ... F. M. K. Johi... Rectory, Co. Cork.

MAURER—June 3... (née Kennedy), wi... Ennis, a daughter.

PIERSE—June 20, ... of Dr. Thomas Pi... Wexford, a son.

MARR...

MOGG and WADE... St. Columba's, Ion... Mass and Papal ... Revd. J. Redmon... son of H. P. ... Ballinglass, to ... Edward and Mr... Co. Wicklow.

REARDON and RI... 1943, at Christ ... by the Bishop ... by Rev. Noble ... W. R. Cliffe Rea... and Mrs. Heus... Offaly, to Eileen ... late J. H. Rishwo... and Mrs. Rishwo... Dublin.

WARNER and H... 1943, at Holy T... mines, by Rev. ... Frederick Adams ... and Mrs. J. R... avenue, Sandymo... second daughter ... Hilliard, Kilne... Hilliard, 205 U... Dublin.

DE...

ARMSTRONG—Jun... private nursing ... darling wife of ... Eadan, Kingston ... Funeral leaving ... Monkstown, after ... Dean's Grange ... (Friday), 2nd ... private.

BOTHWELL—June ... residence, Willya... Jane, widow of ... deeply regretted ... (Thursday) to ... Dublin.

CARROL—June ... decease of her bro... Sarah, third ... late Joseph at ... Interment Cork, ... 30th June, after ... Dean's Grange.

O'BOYLE—June 3... Hospital, Dublin, ... beloved wife of ... C.E.O., Austin ... Requiem Mass ... the King, ... (Friday), and ... same day at 2 ...

PEYTON—June 2... home, Henley-in-... Walter Peyton, ... Duncan Peyton, ... Leitrim.

RUTHERFORD—... road, Knock, B... of Rev. John ... eldest daughter ... and Mary Ffr... Galway, and ... Talbot, Co. Ros...

WALKER—At ... Finea, Westme... daughter of th... Jane Walker, ... day) fa... Drumlummon, ... time).

ANNOUNCEMEN... Column will b...

ACKNO...

KILPATRICK—T... of the late ... Kilpatrick wis... thanks to al... sympathised w... bereavement.

IN M...

ARCHER—1st ... memories of D...

ARCHER—1st J... memory of Ch...

Phone 62607. N...

COMPLETE FU... LOMBARD ST. ... Coffins, Hearse a... PRIVATE...

1852 **WALLER** *1943*

FENIAN ST. (formerly Denzille St.), MERRION SQUARE. PRIVATE MORTUARY. DAIMLER MOTOR HEARSES & CARS. 'Phone 61275. Wires "Undertaker, Dublin."

PUBLIC NOTICES

CORPORATION OF DUBLIN.

TENDERS FOR CENTRIFUGAL PUMP.

Tenders are invited for one (new or secondhand) electrically operated Centrifugal Pump (with motor) to deliver 10,000 gallons of water per hour against a head of 270 feet. Full particulars may be obtained from the City Engineer and Surveyor, 28 Castle street, Dublin. Tenders should be delivered, as directed, not later than 12 noon on the 14th day of July, 1943.

JOHN P. KEANE, Deputy City Manager and Town Clerk.

City Hall, 1st July, 1943.

CORPORATION OF DUBLIN.

TENDERS FOR MILK, BREAD, MEAT AND MISCELLANEOUS PROVISIONS.

Tenders are invited for the supply of the above commodities for School Meals, for the period from 1st October, 1943, to be delivered to schools in the Dublin County Borough Scheme.

Tender forms and particulars of requirements may be had at the Offices of the School Meals Committee, 16, Castle street, Dublin. Tenders to be lodged, as directed, not later than 12 noon on Thursday, 15th July, 1943.

JOHN P. KEANE, Deputy City Manager and Town Clerk.

City Hall, 1st July, 1943.

O'MALLEY & BRETT, 224, 228 and 230 Rathmines road, Dublin, House Agents.

To all concerned:

Take Notice that no person has authority to contract on behalf of above Firm, save Mr. A. A. and Mrs. O'Malley, and only orders confirmed by one or both of them will be honoured.

Firm's Telephone No. 92474.

THE DISTILLERS COMPANY, LTD.

Notice is hereby given that the Ordinary and Preference Stock Registers of this Company will be Closed from this date until the 31st inst., inclusive, during which period no transfer will be recorded.

L. A. ELGOOD, Secretary.

12 Torphichen street, Edinburgh. 2nd July, 1943.

HOTELS & HOLIDAY RESORTS.

HOTEL RUSSELL

STEPHEN'S GREEN, DUBLIN.

Centrally situated, overlooking Dublin's most beautiful Park. Unequalled for comfort and cuisine.

BED, BATH & BREAKFAST, 10/6. Weekly Terms from £5 5s. Od.; Daily Terms, 16/6. Wedding Breakfasts specially catered for. Fully Licensed.

ROSS'S HOTEL, DUN LAOGHAIRE.

IDEAL FOR SUMMER HOLIDAYS. Convenient to Dublin. EXCELLENT FOOD AND MODERN COMFORT. 'Phone 81195/6. Telegrams: Rossotel, Dun Laoghaire.

GRAND HOTEL, GREYSTONES.

H. & C. Water in all Bedrooms. Private Bathrooms. Golf at Greystones & Delgany. Tel. Greystones 141.

GLENDALOUGH ROYAL HOTEL.

St. 'Kevin's 'Bus or Car will meet Rail, Rathdrum. Tel.: Glendalough 2.

GLEN HESTER HOTEL

MANOR KILBRIDE, COUNTY WICKLOW. Telephone: BRITTAS 13.

15 miles from Dublin, on main road to Blessington.

BOARDING AND HOTELS.

"ALLEN" Holiday Plans. Gratuitous Advice, friendly and unobtrusive. Illustrated Booklet from Leslie Harris, Travel, 12 College Green. 'Phone 22363.

BAY, Hotel, Esplanade, Bray. No expense or trouble spared to make your Holiday a real one. 'Phone 169.

BRAY, Kinvara Hotel, Esplanade, Excellent centre; sea bathing; terms moderate.—McCallion, 'Phone Bray 572.

BANGOR (Co. Down).—"Seaview," Princes Gardens. Select Board; Residence; home baking; at sea front; moderate.—Robinson.

WICKLOW—Glen Hotel. Ashford, situated amidst lovely scenery; excellent cuisine; mod. terms. 'Phone Ashford 2.

MISCELLANEOUS

MISS MABEL GREEN wishes to thank those who voted or worked for her at the recent election to the Royal Hospital for Incurables, in which she was successful.

JOHN C. PARKES and Sons, Ltd., Coombe, Dublin. Shannon Electric Fuses. Solus Electric Lamps. WHOLESALE ONLY.

ANNUAL HOLIDAYS.

JOHN BEGLEY & CO.

OUR PREMISES WILL BE CLOSED ON AND FROM TO-MORROW (SATURDAY), 3rd JULY, TO THE 10th JULY, INCLUSIVE.

10 EXCHEQUER ST., DUBLIN.

LEADING Engineering Insurance Company requires the services of an Engineer Surveyor, holding First Class Board of Trade Certificate. Reply, stating age and experience. Box D 1865.

12 GIRLS, with dancing experience, required for forthcoming Production at first-class Dublin Theatre; also 6 Girls, with good appearance, for Stand-in Roles. Minimum height, 5ft. 4in. Apply, with practice costumes, George Begley, Stella Ballroom, Rathmines, Monday, July 5th, at 3 p.m. sharp.

BROOKS, THOMAS AND CO., LTD., DUBLIN. "TURNALL" ASBESTOS SHEETS, Decorated and Plain, for Bathrooms, Scullieries, etc.

ELSAN CLOSETS For A.R.P. and DOMESTIC SANITATION. Write for price list. THOS. DOCKRELL, Sons & Co., Ltd., Dublin.

WANTED,

DIAMOND Rings, Diamond Brooches, Diamond Jewellery, Old Gold, etc.; Silver Tea Sets, Trays, Salvers, Spoons, Plated Goods, Old Sheffield, etc. Country orders promptly attended to. GREENE'S, 9 AUNGIER STREET, DUBLIN. 'Phone—51973.

DIAMONDS, Silver, Old Gold urgently wanted, any condition. Valuations free. Dublin Smelting Company, 21 Wellington quay, Dublin. 'Phone 71028.

BOUDOIR GRAND PIANO, by Rud Ibach; ebony; in perfect condition; splendid instrument.—Barrys, 68 Mid. Abbey st. 'Phone 74016. Open Saturdays.

OMEGA and LONGINES WATCHES. JOHN MORTON, LTD., Nassau Street, Dublin.

DUBLIN—LIVERPOOL

Speed in Comfort and Security with

Isle of Man Steam Packet Co. (UNDER AIR LINES)

UPR. O'CONNELL ST., DUBLIN. Telephone: 72872 (4 lines).

Longines THE WORLD'S MOST HONOURED WATCH

autumn shows . .

of the latest fashions will be held at Victoria Hotel, Cork; Glenworth Hotel, Limerick; Railway Hotel, Galway; Grand Hotel, Sligo, on TUESDAY NEXT, JULY 6, and following days.

Arnott & Co.

(Dublin, Ltd.)

(Wholesale Section)

SOLDIERS and L.D.F. COMFORTS FUND

(Central Committee.)

GRAND FETE

IVEAGH GARDENS

Fri., Sat., Sun., July 9, 10, 11

★ See the Liffey Swimming Race Thursday, 7 p.m., O'Connell to Butt Bridge. Open to Defence and Auxiliary Forces.

This advertisement has been sponsored by Lamb Bros. (Dublin), Ltd., makers of the famous Fruitfield Preserves.

DRY CLEANING BY EXPERTS

R. & J. McKECHNIE, Ltd.

194 Stephen's Green, 76 Aungier St., DUBLIN.

Great Care is taken that Advertisements published in this Paper appear correctly, but no liability is taken for any ERROR in or Omission of any Advertisement. The Proprietors Reserve the Right to Omit or Alter any Advertisement, no matter where or by whom accepted.

SITUATIONS VACANT.

NOTICE.

Unless otherwise stated, all vacancies advertised hereunder are for employment in Ireland (exclusive of the Six Counties of Northern Ireland).

MANAGER WANTED

BY PROMINENT WEST OF IRELAND GROCERS.

Applicants must have a thorough knowledge of Retail Grocery and Provision Business and Staff Control.

Liberal salary to suitable man.

Apply, stating age, experience, enclosing copies of testimonials, to BOX Z 11763, MANAGER.

A FULLY Qualified Cook, capable of producing all dishes, Regd., immediately for High-Class Restaurant in Provincial city. Box Z 11753, Cook.

A SSISTANT Wtd. for Fruit, Confectioner & Florist; must have exper.; enclose copy of ref.; wages, 27/- wkly. Box C 1340.

AUDIT Clerk for City Accountants' Office; state age, exps., and salary expected. Box D 1849.

A SMART Junior Assistant Required for Hardware Dept. in city; Protestant. Reply, with full particulars stating age and wages expected. Box E 152.

CHEMICAL Factory (small), Dublin, has vacancy for Foreman, experienced in Manufacture; applicants are requested to state age, salary required and details of previous work. Present employees acquainted of this advertisement. Box E 153.

EXPD. Shorthand Typist; full partics and wages required, salary required. Box D 1722.

EXPD. Housekeeper (Protestant) Reqd. for business house (20 persons); send spies refs. Apply Box Z 11769, Housekeeper, La Mon House Hotel, Castlereagh, Belfast.

GIRL wanted for Cook or Chef for restaurant; night duty. Apply, at once, Box C 1335.

WTD. immediately, a capable and energetic young lady, as Secretary and Assistant to Millinery, Mantle and General Drapery, country town. Reply, stating salary (indicating) copies of refs., to Box Z 11771, Lady.

YOUNG Lady, Genl. Assistant, first class cook, laundress; Protestant; family of two. Apply Hotel, Enniscorthy; must be competent to help in all branches; T.T. Reply, stating wages, Box D 1841.

YOUNG city Lady requires refined Girl as Companion; 25-35 yrs., R.C.; comfortable home, pocket money in return. Box D 1911.

LEGAL.

SOLICITOR Reqd. (Lady), expd., R.C.; country solicitor's office; Aug. holidays; residence, board; maid provided; mod. salary. Box Z 11742, Solicitor.

EMPLOYMENT WANTED.

ACCOUNTANT available for full or part time work. Can write up books and prepare accounts for audit. Box D 1784.

RESPECTABLE Girl, native Irish speaker, would take charge of children, each or first lessons, do light housework; good wages; Dublin. Box D 1926.

COMPN. Help or Nursery Governess seeks post; excellent refs. Box C 1329.

COMPN. Help, dis., exper.; long refs. Box C 1345.

COMPAN. Help offered in exchange for light work, holiday months. Box D 1933.

DRESSMAKER seeks work, daily, in lady's hse. Box Z 11773, Dressmaker.

EXPD. Lady Help-Governess, in good class family, desires similar position; excellent needlewoman, look after grown children; light hse. duties; would consider holiday. Box D 1925.

EXPD. Gardener, all branches; married; 2 in family; wife would help around if reqd.; permanent or daily. Box E 120.

GEORGE Bower, Head Gardener to Earl Granard, Portuma Castle, seeks engagement; age 60. L.C.; widower, no family; understands farming.

GENTLEMAN (32) wishes post, Comp. Help; expd. in housekeeping, etc.; resident or daily; Dublin or near; interview. Box E 102.

GENTLEWOMAN, C. of I., expd. Housekeeper, Compn., or Lady or Gentleman; recently dis.; Dublin district preferred. Box C 1349.

HIGHLY respectable woman would Housekeep for working or business man; or Useful Help; very small wage. Box C 1343.

HOSIERY Mechanic seeks Situation; expert in Linkers, Seamers, Welters, Mazims Rib Machines; Fitting & Repairing would suit; good refs. Box D 1867.

EXPEL. Porter dis., exper.; go anywhere; good refs. Box C 1347.

HOUSEKEEPER disengaged; good cook; go to Hostelgoer, Archbishop's or invalid; Dublin; excellent papers. Box D 1834.

TWO highly respectable farmer's Sons (Protestants) seek positions as Land Stewards or Caretakers; understand tillage; highest refs. Box Z 11732, Stewards.

YOUNG Man seeks gardening and Genl. Work; highly recomd.; County Dublin preferred. Box Z 11742, Man.

YNG Lady desire post as Housekeeper Companion; I.C.; educated English public school; keen gardener; refs. Box 442, Irish Times Branch Office, Limerick.

YOUNG Lady, good appearance, interested in medical, having certs., hons. matriculation, N.U.I., L.L.A., third degree (piano), exper. with children, desires post as Governess; or suburbs. Box D 1844.

YOUNG Lady, with some knowledge of Hotel exper., would like to go as assistant Housekeeper or Hostess; office, bar and store exper. Box D 1847.

EDUCATION, TUITIONS, ETC.

ALL Professional and University Preliminaries, Oral and Correspondence.—McGuinn's College, Gardiner's Row.

AUTUMN Matriculation, Trinity Entrance, Professional Prelims. Simplified individual tuition by Mus. Graduates. Tutorial School, 28 Leinster road. Obtain Prospectus. Day and night classes. 76 per cent. successful examinations.

ART Mistress, fully qualified.

Education, free 2 days weekly. Box 246, Irish Times Branch Office, Dun Laoghaire.

EXPD., highly qualified Artist desires few pupils; schools or private; free Sept. Box D 1808.

EXPD. highly qualified Artist desires few pupils; schools or private; free Sept. Box D 1808.

FRENCH, Latin, etc. Write Miss Nassau street.

FRENCH Lessons, Conversations and Grinds.—Mlle. Grindicelli, 12 Stephen's Green (Second Floor).

LADY Teacher seeks post, Sept.; Latin, French, Mathematics. Box Z 11729.

SURGEONS' Prelim. Classes Re-start Tuesday, July 6th. C. A. McEvoy, M.A., 33 York st. Over 500 Successes, averaging over 80% Passes.

GOVERNESSES & TUTORS WANTED.

DOWN COUNTY EDUCATIONAL COMMITTEE.

The above-named Committee invite Applications for the following Positions in Regent House Secondary School, Newtownards:—

FULL-TIME APPOINTMENTS.

(1) Teacher of English and History.
(2) Teacher of Mathematics to Junior Standards.
Subsidiary Subjects to be set out in full.

PART-TIME APPOINTMENTS.

(1) Teacher of Musical Training.
(2) Teacher of Verse Speaking.

Full particulars and copies of the Form of Application may be obtained from the Secretary, 1 Wellington place, Belfast. Written requests must be accompanied by a stamped addressed foolscap envelope.

Applications must be forwarded so as to reach the office of the Committee not later than noon on the 10th July, 1943.

The salary and conditions of appointment will be in accordance with the Regulations of the Ministry of Education (Northern Ireland).

H. DINSMORE, Secretary.

1 Wellington place, Belfast. 30th June, 1943.

BANGOR GRAMMAR SCHOOL, CO. DOWN.

Required, for 1st September, TEACHER (Man or Woman, full-time, qualified to take up PHYSICS and/or MATHEMATICS to Senior Certificate standard.

Applications, stating subsidiary subjects and experience (if any), to

THE HEADMASTER. Phone—Bangor 368.

EXPERIENCED Governess Wanted immediately; R.C.; one girl, 8 years; must country place, County Dublin. Apply, with refs. (copies), stating age, salary. Box Z 11745, Governess.

WTD., Protestant Nursery Governess, resident or non-resident, for 2 young children, to teach first lessons and kindergarten work; country house, easily accessible Dublin; good salary; applicants should be fond of country life and musical. Box 2455, Eason's Advertising Service, Dublin.

WTD., lessons in Contract Bridge. Box D 1941.

WANTED, refined young Nursery Gov. for 3 children, 7, 4½, 2½ yrs.); Co. Meath, 12 miles Dublin. Apply Box Z 11774, Governess.

MEDICAL, NURSING, ETC.

CHEMIST Wtd. Manager Pharmacy good town, Eire; send partics. and photo. Box Z 11784, Chemist.

CHILDREN'S Nurse Wtd. immediately for baby 9 mths., & 2 year old child; must be trained or exp'd.; Rathgar. Box D 1873.

EXPD., trained, R.C. Nurse Wtd., complete charge infant and toddler; must be well recom.; Rathmines; salary £45. Box E 129.

QUALIFIED Chemist, first class exper., open to Location, Seaside town, from 19th July. Box D 1943.

QUALIFIED Lady Chemist Reqd. Dublin (permanent). Qualified, part time Assistant; age, exper., refs. Box D 1951.

AUCTIONS

JACKSON STOPS & McCABE

IMPORTANT AUCTION SALE OF MACHINERY, PLANT & BUILDERS' EQUIPMENT, AT THE DISTILLERY PREMISES, DISTILLERY ROAD (OFF CLONLIFFE ROAD).

ON VIEW TO-DAY AND TO-MORROW FROM 10 A.M. SALE, MONDAY & TUESDAY NEXT, AT 12 NOON EACH DAY.

Terms—Cash and 5% Auction Fees.

JACKSON STOPS & McCABE

(ARTHUR W. McCABE, F.A.I., M.I.A.A.), 35 KILDARE STREET, DUBLIN. TELEPHONE 62359 (2 Lines).

"BATTERSBY'S AUCTIONS."

Re JUDGE MEREDITH, Deceased. SALE TO-DAY, 12 o'c. Sharp.

"HOPETON," TERENURE RD., E. (On No. 15 tram route.)

ANTIQUE FURNITURE, "BROADWOOD" PIANO, CHINA, WATERFORD GLASS, IVORIES, SILVER, BILLIARD TABLE, "BROCAS" PRINTS, OIL-PAINTINGS, "MAIN" COOKER, REVOLVING SUMMER-HOUSE, Etc.

(As already fully advertised.) Admission Ticket 1/-. Terms—Cash & 5 p.c. fees. Telephone (direct to house): 95301.

BATTERSBY & CO.,

Auctioneers & Valuers, F.A.I., M.I.A.A., 39 WESTMORELAND ST., DUBLIN. Established 1815.

SITUATIONS VACANT (Continued).

WTD., for extensive garden in Co. Kilkenny, young Lad, to live in bothy; wages 16/- per week and usual bothy allowances. Reply, with copies refs., to Box E 87.

WTD., thoroughly expd. & devoted Nurse for country, 2 small children & baby expected Aug.; nurserymaid kept; highest refs. & must be over 30 years of age. Apply, stating full partics. & wages asked. Box Z 11768, Nurse.

WTD., Young Girl (Protestant) Regd. to train as Assistant Factory Manager; knowledge chemistry, bookkeeping and shorthand desirable. Box D 1861.

WTD. immediately, young Ploughman for Farm Work; Protestant preferred; house and perquisites.—Kearon, Scarva, Arklow.

WTD. for the West End Hotel, Kilkee, for season 1943, Cook, also scullery maid, Haskeeper and Housemaid. Apply immediately, with copies of refs., to Proprietress.

WTD., Man expd. to Grading after Supplies and Stores and Genl. Office Work; for contracting works in Co. Clare; previous experience essential. Reply, with full details, to Box Z 11754.

WTD. for Sept. 1st, a trained Mistress for a family of two children, 7 and 5 years, including needlework and handwork. Apply Convent of the Cross, Boscombe, Hants, England.

WTD., for Sept. 1st, a qualified Mathematics Mistress, offering another subject, preferably Botany or Biology. Apply Convent of the Cross, Boscombe, Hants, England.

WTD., extra good Cook or Chef for restaurant; night duty. Apply, at once, Box C 1335.

WTD. immediately, a capable and energetic young lady, as Secretary and Assistant to Millinery, Mantle and General Drapery, country town. Reply, stating salary (indicating) copies of refs., to Box Z 11771, Lady.

YOUNG Lady, Genl. Assistant, first class cook, laundress; Protestant; family of two. Apply Hotel, Enniscorthy; must be competent to help in all branches; T.T. Reply, stating wages, Box D 1841.

YOUNG city Lady requires refined Girl as Companion; 25-35 yrs., R.C.; comfortable home, pocket money in return. Box D 1911.

EMPLOYMENT WANTED.

ACCOUNTANT available for full or part time work. Can write up books and prepare accounts for audit. Box D 1784.

RESPECTABLE Girl, native Irish speaker, would take charge of children, each or first lessons, do light housework; good wages; Dublin. Box D 1926.

COMPN. Help or Nursery Governess seeks post; excellent refs. Box C 1329.

COMPN. Help, dis., exper.; long refs. Box C 1345.

COMPAN. Help offered in exchange for light work, holiday months. Box D 1933.

DRESSMAKER seeks work, daily, in lady's hse. Box Z 11773, Dressmaker.

EXPD. Lady Help-Governess, in good class family, desires similar position; excellent needlewoman, look after grown children; light hse. duties; would consider holiday. Box D 1925.

EXPD. Gardener, all branches; married; 2 in family; wife would help around if reqd.; permanent or daily. Box E 120.

GEORGE Bower, Head Gardener to Earl Granard, Portuma Castle, seeks engagement; age 60. L.C.; widower, no family; understands farming.

GENTLEMAN (32) wishes post, Comp. Help; expd. in housekeeping, etc.; resident or daily; Dublin or near; interview. Box E 102.

GENTLEWOMAN, C. of I., expd. Housekeeper, Compn., or Lady or Gentleman; recently dis.; Dublin district preferred. Box C 1349.

HIGHLY respectable woman would Housekeep for working or business man; or Useful Help; very small wage. Box C 1343.

HOSIERY Mechanic seeks Situation; expert in Linkers, Seamers, Welters, Mazims Rib Machines; Fitting & Repairing would suit; good refs. Box D 1867.

EXPEL. Porter dis., exper.; go anywhere; good refs. Box C 1347.

HOUSEKEEPER disengaged; good cook; go to Hostelgoer, Archbishop's or invalid; Dublin; excellent papers. Box D 1834.

TWO highly respectable farmer's Sons (Protestants) seek positions as Land Stewards or Caretakers; understand tillage; highest refs. Box Z 11732, Stewards.

YOUNG Man seeks gardening and Genl. Work; highly recomd.; County Dublin preferred. Box Z 11742, Man.

YNG Lady desire post as Housekeeper Companion; I.C.; educated English public school; keen gardener; refs. Box 442, Irish Times Branch Office, Limerick.

YOUNG Lady, good appearance, interested in medical, having certs., hons. matriculation, N.U.I., L.L.A., third degree (piano), exper. with children, desires post as Governess; or suburbs. Box D 1844.

YOUNG Lady, with some knowledge of Hotel exper., would like to go as assistant Housekeeper or Hostess; office, bar and store exper. Box D 1847.

DOMESTICS WANTED.

A NICE young Genl. can secure a very good home with small adult family in Dun Laoghaire district; must be well recommended and good plain cook; non-basement house, all modern appliances; state age, wages expected, and enclose copies of refs. Box E 134.

COOK Genl., capable, second on kitchen staff of 4; Ags, fire kitchen; comfortable place, wages, begin £30. Miss Malone, Ridgeway Schools, Dalkey.

CAPABLE Cook Genl. Wtd.; 3 in family; good wages for efficient girl.—110 Castle road, Clontarf.

CAPABLE young General Regd., all duties; Clontarf; must be well recommended. Box E 118.

DAILY Genl., fat, Terenure; family 2; 9-5 o'c.; send copies.—B 0 522.

Irish Times Branch Office, Rathmines.

EXPD. Cook Genl. Reqd. (R.C.); indoor; fond of Children; good refs.; good wages to suitable person. Phone 68510.—Mrs. Monahan, 34 Dollymount ave., Clontarf.

EXPER. Genl., well recom.; must be fond of children; also Daily Nursemaid.—Eichsfeld," Southill avenue, Blackrock. 'Phone 82067.

FOXROCK.—Genl. Reqd. two in family; bungalow. Box E 85.

GENL. Maid (Protestant) Reqd.; over 30; capd. all duties; trustworthy; accustomed quiet, country situation; family of 2; wages £40; please enclose refs. (copies). Box Z 11741, Genl. Maid.

HOUSE P'maid Wtd., Dublin, family 3; young Gen. may suit; send copies, stating wages. Box D 1851.

PARLOURMAID Wtd. immediately; Hall School, Monkstown; must be highly recommended.

REQD., Dublin, Genl.; honest, clean, active, accustomed children; country girl preferred; wages £26; refs. Box D 1908.

RELIABLE Daily Cook Genl. for young couple, modern house, Ballsbridge; state wages expected. Box E 142.

SUPERIOR, young, C.I. Girl Reqd. to assist Maid; Dublin, South; nice home; or partly trained. Box E 124.

WTD., expd. Cook Genl.; 2 adults; must be good cook; £52. Box D 1930.

WTD., Ck. Genl. for Rathgar; 2 adults; give partics. Box Z 11757, Ck. Genl.

WTD., trustworthy Genl., about 30; family 2 (adults); 8th. side; must be highly recomd. Apply, with copies of refs., good wages to suitable person. Box D 1929.

WTD. from 15th July for 1 month, Temporary H.P'maid for doctor's household. Apply Friday or Saturday, 6-9 p.m., 32 Herbert Park.

WTD. Maid to Train under Housekeeper. Wade, Carrowmore, Aughrim, Ballinasloe, Co. Galway.

WTD. strong, capable Genl.; Servant (daily) for modn. flat, Dublin; particulars Sacks and Tent Masters.—Petrie, Parnell Sq., 36 Usher's quay, Dublin.

CIRCULAR Walnut Dining Table, £3 Os. Od.; Sharpen, £1 Os. Od.; Baby's High Chair, £2 10s. Od. Box 875, Irish Times Branch Office, Blackrock.

CHARCOAL, made in steel kilns, partly graded, delivered Dublin, £30 per ton. Box D 1913.

FOR Sale, Lighting Set, 50/60 Volt, 27 Cell Battery, Dynamo, Switch Board, in excel. condn., complete.—Mitchell, Collinstown, Leixlip.

LIGHTS, Damask Tablecloths, 8 ft. by 6 ft.; good condition; reasonable. Box D 1852.

FOR Sale, 10' 6" Hardy Gold Medal Trout Rod, steel centre; also Wading Trousers, 10in. foot; £11 for the lot. Box C 1348.

FOR Sale, Garden Tent, 6 ft. sq. Seen at 31 McCann, Verdon and Co.'s, 6 Lime st., Dublin.

FIRE Logs, in lots of 50 tons and upwards, delivered Dublin and district at controlled price. Box D 1912.

HANDBAGS, Suitcases, Blousecases, Holdalls and Leather Goods in great variety at exceptionally moderate prices.—Reilly's, Damer St.

HORNSBY Binder, 4' 6" cut; in working order; price £85 or nearest. Box Z 11770, Binder.

LARGE Stocks of Analysis Books, Loose Leaf Ledgers, Office Desks, Typewriters and Typing Accessories.—Hely's, Dame st.

MONEY Sales, sizes 2½ to 6ft.; also other Fire and Thief Resisting Safes by well-known makers.—Boni, 4 Cecilia street.

PLANER Sale, 4 ft. x 3½ x 30 in.; 2 top drawers; excellent order. Auction, Monday next, 5 Appian Way.

McQUILLAN'S saw, Tool-Cutlery Repair Service, 19 Drury st., near 5th. City Markets, 1 minute from George's st. buses. Bring your repairs.

PRACTICALLY new and in perfect condition, Bamford Moving Machine, Manure Distributor and Alfa Laval Separator No. 21. What offers for lot or separately? Box D 1792.

REFRIGERATOR, white enamelled, medium household model, capacity approx. 6 cubic ft., absolutely as new; must sell. Box D 1908.

REMINGTON Portable Typewriter; new in case; order; highest offer accepted. Box E 93.

STEEL Presses and Filing Cabinets, Desks, Tables, Benttwood Chairs, Stools.—Boni, 4 Cecilia street.

STAPLES, 2½ x 5-16 x 6 cwt. available quantities supplied. Box D 1919.

SCAFFOLDING Tubes about 1,000 perfect. Box D 1920.

TWO Bicycles in good order; 30/- each, quick sale. Box D 1859.

AUCTION OF MEADOWS AND GRAZING.

GORMANSTON AERODROME, BALBRIGGAN.

WE are instructed by the Minister for Defence to LET BY AUCTION, on NEXT THURSDAY, 8th JULY, ON THE LANDS, as above, about 140 STATUTE ACRES OLD MEADOWS, in convenient lots. Also 925 STATUTE ACRES FOR GRAZING to 31st March, 1944.

THOS. MacKEOGH & SONS, LTD., M.I.A.A., Auctioneers, Valuers, etc., 23 BLACKHALL STREET, DUBLIN.

MEDICAL, NURSING, CONTINUED.

TRAINED Nurse Attendant Reqd., chronic, nursing home; Protestant preld.; outdoor; state salary. Box Z 11777, Nurse.

WTD., 2 young Nurses for nursing home for chronic patients, Dublin. Box C 1324.

WTD., exper. Catholic Assistant for Panel & Private Practice in country town in N. Ireland, with a view to early partnership; indoor; state qualifications. Box Z 11722, Assistant.

YOUNG, Protestant Nurse disengaged; care invalid lady or delicate child; highly recomd.; mod. salary. Box D 1902.

MONEY, PARTNERSHIPS.

CASH Advances, £25 to £5,000, with or without security.—The Dublin Finance Corporation, Ltd., 68 Charlemont street, Dublin. 'Phone 21287.

CASH Advances from £20 upwards.—T. Lyons, Ltd., 68 Charlemont street, Dublin. With or without security.

FOR Sale, One-Third Share in long-established Manufacturing Company. Provision of necessary working capital will give purchaser substantial interest. Enquiries from principals or solicitors or accountants will be treated in strict confidence. Box D 1909.

LIFE arranged daily in any part of Ireland in sums of £20, £30, £40, £50 to £100.—National Family Co., Ltd., 83 Middle Abbey street Dublin. 'Phone 32 Herbert Park.

YOUNG Fitter and Turner wishes to become Junior partner in some small Manufacturing Business; is capable of carrying out all engineering operations and fitting; has capital of £274.19s (against £390,960 a year ago).

Malay Rubber shares have recently been attracting attention on the Stock Exchange, largely on the Pacific war news. Dealers have reported an exchange of Indian and Ceylon rubber shares for the Malay and Java issues, as offering better chances of capital appreciation.

Grand Central (Ceylon) Rubber Estates, with an issued capital of £1,319,700, which is a large amount for a rubber company, is to pay a dividend of 7 per cent., less tax, for 1942. This compares with 6 per cent. for 1941. No profit figures are available at the moment, but by dividend points to a successful year's working. It will be noted that the increased dividend is paid on a substantial amount of capital. The £1 shares have had a high price of 17/6, which goes against the low level of 7/- at one time last year.

COMPANY NEWS

Elec. Construction.—Profit £118,201, an increase of £20,255. Dividend 12 p.c. (against 10 p.c.).

Cowburn and Scotts (Table Water).—Final dividend 4½ p.c., making 7 p.c. (against 6 p.c.).

Kendall and Gent (Machine Tools).—Interim 5 p.c. (same).

Peter Brotherhood.—Final 12 per cent., making 20 per cent. (same).

Taylor's Eagle Brewery.—Div. dend 10 per cent. (same).

Wm. Cory and Son.—Net profit £675,587, compared with £666,219. The year's distribution is maintained at 20 p.c.

FOOD MARKETS

PROVISIONS.

DUBLIN FISH.—Large supplies, with quality mixed. Lobsters 10/- to 60/- per 1.5; salmon, best 2/6 to 2/8, inferior 1/4 to 2/-; turbot, best 2/6 to 2/8, inferior 1/3 to 1/10, trout 2/- to 2/7, soles black 9d. to 2/3, turbot 8d. to 1/9, brill 8d. to 1/8 per lb.; herrings 20/- to 28/-, mackerel 30/- to 40/-, plaice 40/- to 105/-, cod 40/- to 207/-, codling 40/- to 135/-, whiting 5/- to 105/-, ray 10/- to 35/-, pollock 20/- to 80/-, hake 75/- to 107/-, ling 10/- to 40/-, lemon soles 60/- to 105/-, conger eels 27/6 to 35/-, monkfish 52/-, gurnard 25/-, prawns 20/- to 25/-, and lemon soles 60/- to 120/- box.

DUBLIN VEGETABLES. York cabbage, large 50/- to 150/-, small 25/- to 66/- load; lettuce 1/- to 4/- doz., rhubarb 1/6 to 3/-, carrots 3/- to 6/- doz. bunches; scallions 6d. to 2/6, onions 1/- to 3/6 bunch, gooseberries 1/6 to 2/6 quart, berries 6/- to 7/- chip, strawberries 1/1 to 1/6, extra 1/10, raspberries 11d. to 1/3, currants, black 10d. to 1/-, red 6d. to 8d., and loganberries 10d. to 1/- punnet.

DUBLIN POTATO.—Queens 14/-, and Epicures 13/- per cwt., ex store.

Rise in Rail Pref. Stocks

THERE was little or no improvement in trading on the Dublin Stock Exchange yesterday; but Irish Securities, for the most part, were in request and prices inclined to harden.

Quiet condition prevailed among Home Government Funds, and 5 per cent. Second National Loan fell 15/- to 114½. British Funds inclined easier, with 3½ per cent. War Loan 1/3 dearer.

Dublin 4 per cent. 1960/85 advanced 15/- to 108½. Guinness units recovered to 119/6.

Home Rails made a busier showing, and Great Southern tended higher. The Pref. advanced a point to 14, and the Deb. made headway of 6. Great Northern Ord. drooped to 13, and the Deb. fell 35/- to 75, but the Pref. firmed up to 40½.

Burke Def. and Cement Ord. inclined to harden, and Todd, Burns Ord. added to the improvement "B" Ord. strengthened 1/- to 79/-, and other Irish Industrials held up well.

Among British Industrials, Woolworth Ord. were in demand following the slump on Wednesday, and they were called on at 54/3-55/6. Textiles were hardly altered. Imperial Chemical Ord. drooped to 39/14, but Shell Transport Ord. rose to 73/-, and Imperial Tobacco Ord. quoted 147/7½.

OFFICIAL QUOTATIONS

(*) Odd lots. (a) Asked. (b) Bid. (Previous prices in parentheses.)

GOVERNMENT FUNDS.—5 p.c. Second Nat. Loan (115½), 115, 114¾; do. (under £200) (115), 114½; 4 p.c. Conversion Loan (under £200) (111½), 111⅞; 4 p.c. Exchequer Bonds (under £500) (111⅜), 111⅝; 4 p.c. Land Bonds (100), 105; 3½ p.c. War Loan (103⅝), 103⅝. 3½ p.c. Conversion Loan, 104; 3 p.c. Local Loans (93), 93⅛.

CORPORATION STOCKS.—Dublin 3½ p.c., 1955/60 (103), *103; do. 4 p.c., 1960/85 (108), 108¼; Waterford 3½ p.c. (97), 97b, 100a.

BANKS.—Bank of Ireland (125), 125½; Munster and Leinster (125½), *125½; National (45/6), 45/6; Provincial Old (48/-), 46/-b, 47/-a.

BREWERIES.—Guinness Ord. (119/3), *119/6, 9/6.

RAILS, ETC.—Gt. Northern Ord. (18½), 18; do. Pref. (40¼), 40½, 1½; do. Deb. (76¼), 75; Gt. Southern Ord. (10⅛), 10b; do. Pref. (13½), *14; do. Deb. (52¼), 52¼, 53; Dublin United Tram. Ord. (24), 24½, 25.

IRISH INDUSTRIALS.—Burke (B. and J.) Deb. 2/-), 2/1½; Cement Ord. (39/-), 39/3; Clondalkin Paper Ord. (9), *8/9; Dick Milling Pref. (25/1½), 25/1½; Independent "B" Ord. (78/-), 79/-; Irish Tanners Ord. (11/3), *11/3; do.